The Janesville Daily Gazette.

VOLUME 32 | Entered at the Post-Office at Janesville, Wis., As Second-Class Mail Matter. | JANESVILLE, WISCONSIN, MONDAY, JANUARY 7, 1889. | Published Every Evening, Except Sunday, At $6 Per Year. | NUMBER 258

THE GAZETTE.

MONDAY JANUARY 7.

TO-DAY'S ANNIVERSARIES

Born: Gen. Putnam, 1718.
Robert Nicoll, poet, 1814.
Died: Fenelon, 1715.
Allan Ramsay, 1757.
Richard H. Dana, 1882.

Second United States bank opened, 1817.

"NO MORE PASSES."

Under the foregoing headlines there appeared in the Gazette on the 3d of December, an article founded on a statement made by Roswell Miller, manager of the St. Paul road, in regard to passes. One paragraph of the article read as follows: "Roswell Miller, president and manager of the Chicago, Milwaukee & St. Paul railway company, has gone to Europe, and just before he started, a member of the assembly from Milwaukee asked him what the company proposed to do about passes for the members. The answer given is reported to be "We don't propose to issue any."

In answer to this the Gazette said at the time: "If the companies would learn to manage the pass business on practical common sense principles, they would have no trouble. And it is doubtful whether during the coming session the railways will be able to withstand the temptation to compliment the legislative members by issuing passes to them. It will be noticed that when the legislatures are not in session the railway companies feel self-reliant. When the legislatures are in session, tampering with bills to cut down passenger rates, then the railway companies are apt to lose their courage and the passes are issued."

That paragraph was written with a pretty full knowledge of former promises the railway companies had made in regard to passes and how quickly they were broken when the legislature met. These facts—the promise of Manager Miller and the comments of the Gazette, make the following paragraph from the State Journal, very interesting:]

The information has crept out, despite reports to the contrary, that the various railway companies of Wisconsin will issue passes as usual during the coming session of the legislature—to those who possess "influence" enough to obtain them; but no inter-state passes will be written, and none will be issued except to or from Madison, with return privileges, of course. H. C. Payne will probably act as the pass agent for the Chicago, Milwaukee & St. Paul road, provided he is not invited into General Harrison's cabinet; ex-senator Rock J. Flint, of Menominee, will doubtless do the honors for the Northwestern and the Omaha companies; B. B. Scott, of Ashland, will represent the Wisconsin Central, and J. E. Heg, of Lake Geneva, the Milwaukee, Lake Shore & Western, while the interests of the various other companies will be suitably guarded. Passes are to be issued to a more limited extent than formerly, and probably few indeed will be handed out until the session is well advanced.

Some startling facts regarding the state of the laboring classes of Austria have just been brought to light in a report made by M. de Vogelsang, director of the "Austrian Social Reform Review." His inquiries extend over a series of years, and include nearly 300 different branches of manufacture and industry, in which over 100,000 persons are employed. He found that in the towns of lower Austria, in the dying works for calico prints, women and girls were obliged to work from 6 a. m. to 10 p. m., in a temperature of over 100 degrees. In nearly every branch of manufacture he examined, fourteen hours labor per day was the average, or ninety-nine hours per week. In factories at Warnsdorff, Bohemia, children under thirteen years were required to work as long as adults. In the manufacture of chemical products at Ausiz, Bohemia, some of them are required to labor twenty-four hours at a stretch, and some of them are obliged to do thirty-six hours for a day's work. The pay of these people is given as follows: Coal miners working by the piece can earn from 43 to 80 cents a day; by the day, from 25 to 48 cents; coal workers from 40 to 50 cents; workers in oil wells from 35 to 40 cents; women in factories can earn only from 20 to 30 cents a day, and children from 6 to 8 cents. Chemical makers get from 45 to 60 cents; glass-workers the same; papermakers from 33 to 50 cents for men, and from 18 to 40 cents for women. The figures are about the same all the way through the list.

There comes the cheering news from Boston that the Herald of that city will become a republican newspaper in a few days. The arrangement has definitely been agreed upon, and the necessary legal details are being carried out now for transferring the control of the paper. John Holmes, for many years the managing editor, will control the Herald, under the new management. He has also been a republican, and since R. M. Pulsifer's death has been promoting the change of ownership to the stock by which the change in politics will now be effected. John Sleeton, who is a large owner in the paper, has been working to the same end. The paper has been independent, with mugwump and democratic leanings, ever since it became prominent as a journal. The last election was too much for the Boston Herald and the New York Graphic.

The Charleston News and Courier says: "It appals thinking men to know and think that the present generation and rising generation of white men in the south are taught in practice that republican institutions are a failure and that elections are to be carried not by the honest vote of a fair majority, but by campaigning, which begins with rank intimidation and ends with subterfuge and evasion." This is all pretty talk after the election is over. But while the campaign is going on the News and Courier advocates the very doctrine that carries elections by fraud.

A dispatch from Beloit says that the total losses by fire in the protected portion of the city in 1888 was but $625, the smallest in many years, and probably ever since Beloit became a city. This was due to the efficiency of the fire department and water-works. The total amount expended in new buildings and improvements last year was over $100,000, not an unusual amount, but considerable considering the gloomy prospects early in the season. The city added several manufacturing establishments to its list of industries, and altogether the year was a most favorable one for Beloit.

GOVERNOR HOARD.

HIS INAUGURATION AT MADISON AT NOON TO-DAY.

The Battle for Place in the Two Branches of the State Legislature.

Special to the Gazette.

MADISON, Jan. 7th—Governor Hoard was received at the depot at noon to-day by one thousand of the Wisconsin National Guards and a large concourse of people, amid the firing of cannon and the music of brass bands. The line of march was up King street around the park to Melona avenue and into the capitol park.

In the assembly chamber speeches of welcome were made by Governor Rusk and Mayor Doyon and responded to by Governor Hoard, after which the oath of office was administered by Chief Justice Cole to Governor Hoard and the other state officers-elect.

Governor Hoard was then taken in a carriage by Governor Rusk and drawn to the executive mansion.

Quite a large number of the members of the legislature have already arrived.

The contest for the speakership seems to have settled to down Ring and Mills—the friends of both are confident.

There is no contest for chief clerk of the senate or the assembly; Charles E. Bross, of Madison, and Edward D. Cole of Whitewater, will be re-elected unanimously, as will also Major Jeff George, of Menominee, as sergeant-at-arms of the senate.

Large number of names are appearing for the various places, but the main interest centers on speaker at present.

Governor Hoard signed the following commissions:

Private Secretary—Henry Casson, of Viroqua.

Superintendent of public property—Henry C, Adams, of Madison.

Quartermaster General—Michael Griffin, of Eau Claire.

Surgeon General—Henry Palmer of Janesville, all with the rank of Brigadier General.

Aids—Charles King, of Milwaukee; Isaac H. Wing, of Bayfield; D. W. Curtis, of Fort Atkinson; Theodore W. Goldin, of Janesville; Jesse Stone, of Watertown; Frederick Becker, of Manitowoc, and Henry Casson, of Viroqua.

The strike on the Burlington road which began on the 27th of February, 1888, has been settled, and the old engineers will return to work. The strike has lost the company $3,000,000 one way or another, and the brotherhood has lost heavily. It was a foolish movement on the part of the engineers—or rather on the part of the leaders—because it robbed them of their wages while it brought nothing in the way of compensation.

The New York Sun points out that the president's celebrated maxim—"Public office is a public trust"—comes from "The Cyclopedia of Political Science and Political Economy, published in 1882," and "is found on page 479 of the first volume of the Cyclopedia." If it had not been for the Cyclopedia the world would never have read the speeches Cleveland made on the famous swinging around the circle.

UNEXPECTED JOYS.

The Genuine Delight with Which They Inspire Their Recipient.

Often the most delicious joys of life are those that come upon us unexpectedly. Their value is enhanced by their being a surprise to us. To light unexpectedly, when we are sternly at work, down in some rough and gloomy ravine of daily toil, upon a lovely wild flower, where we least thought of ever finding any thing so pleasing, gives a more genuine and a fresher delight than when we at home in our leisure hours go out and pluck a beautiful rose from a bush which we ourselves have planted. To come incidentally upon some unpremeditated and fresh token of friendship some indirect evidence of success in our life work, some little child's unlooked-for manifestation of affection, some unexpected disclosure of sympathy or appreciation on the part of one whose commendation has an exceptional value, is worth far more to us than much formal recognition, or anticipated triumph, or elaborately pre-arranged scheme of enjoyment. How easily, too, we can bring this joy into the hearts of our friends by a considerate use of the little things and unexpected opportunities that are always presenting themselves for our improving!—*S. S. Times.*

The Population of Janesville.

about twelve thousand, and we would say at least one-half are troubled with some affection of the throat and lungs, as those complaints are, according to statistics, more numerous than others. We would advise all our readers not to neglect the opportunity to call on their druggist and get a bottle of Kemp's Balsam for the throat and lungs. *Trial size free.* Large bottles 50c and $1. Sold by all druggists.

ANOTHER BOAT HORROR.

THE STEAMER PARIS C. BROWN SUNK BY A SNAG.

Eight of Her People Missidg—Five Men Blown to Pieces—Fell 600 Feet—Casualties.

NEW ORLEANS, La., Jan. 7.—The steamboat Paris C. Brown, from New Orleans for Cincinnati, struck a snag at Hermitage landing, Point Coupee parish, at 9 o'clock last night, and sunk to the hurricane deck. Five of the cabin crew, two firemen, and one passenger are missing.

A Baton Rouge dispatch says that the boat is a total wreck, and that nothing definite has been learned as to the loss of life and property, except that two roustabouts who passed down on the Oliver Bierne said that six of the crew and one passenger were lost. They could give no names. A large part of the boat's cargo will be a total loss. Many barrels, etc., were seen floating in the river this morning. Hermitage is but twenty-five miles above Baton Rouge.

The following persons on the steamer were lost:

—— MILLER, a cabin passenger, Vicksburg.
WILLIAM MITCHELL, cabin man, Gallapolis, Ohio.
WILLIAM MARSHALL, ladies' cabin man, Cincinnati.
BARBER and PORTER, names unknown, from Cincinnati.
JAMES HARRISON, second pantryman, Memphis.
WILLIAM TAYLOR, night watchman, Cincinnati.
ABRAHAM MITCHELL, fireman, New Orleans.

The Paris C. Brown left this port Friday morning with 300 tons of freight, to which was added 150 tons on the way up. Her cargo consisted of 150 tons of car wheels, and the remainder in sugar, molasses, old iron, and sundries. She was registered at 1,400 tons and owned by Capt. A. M. Halliday and C. G. Young. She was valued at $24,000 and insured at Cincinnati for $14,000. Nothing is known here as to the insurance on cargo.

FIVE MEN BLOWN TO PIECES.

Terrible Result of an Explosion in a Flouring Mill at New Hope, W. Va.

NEW HOPE, W. Va., Jan. 7.—A frightful accident occurred here Saturday afternoon, resulting in the death of five men and the serious injury of three others. A number of farmers had gathered at William Porter's mill, as is their custom on Saturday, to get their supply of flour. While they were standing in the boiler-room the boiler exploded, wrecking the building and terribly mutilating several men. The killed are:

JOSEPH E. FRENCH.
THOMAS CARTER.
LEVI SHIEDDS.
JOHN ZIMMER.
ELI SHIELDS.

The seriously injured are:

WADE SHUFFELBARGER.
JEROME CARTER.
WILLIAM CARTER.

The men killed were blown into pieces and only portions of their bodies have been recovered. All of the others were badly mutilated and their recovery is doubtful. The explosion is said to be due to the carelessness of the engineer in allowing the water in the boiler to run low.

FELL 600 FEET TO DEATH.

Three Men Meet a Horrible Fate in a Pennsylvania Mine.

UNIONTOWN, Pa., Jan. 7.—John Clark, an engineer at the West Leisenring mines of the Connellsville Coke & Iron company, was about to go down the shaft Saturday to examine the pump, when he was joined by William McFerren and William Shearer. The fireman, Lewis Fuehrer, was put in charge of the engine. When all was ready he started the cage, but forgot to reverse the engine. The cage went to the top of the tipple rapidly and there the rope broke, dropping the cage and the men to the bottom of the shaft. The shaft is 500 feet deep and the tipple 100 feet above the mouth of the shaft. Men rushed into the mines through the air-shaft, to find the three unfortunate men mangled corpses, they having been instantly killed. Clark was married and leaves a wife and two children. The other two men were single. Bystanders who saw what was wrong yelled to Fuehrer, but he is rather deaf and did not hear them. The coroner impaneled a jury, but a verdict has not yet been rendered.

Killed by a Stray Bullet.

BIRMINGHAM, Ala., Jan. 7.—A fatal accident of a peculiar nature occurred last night at Childersburg, about twenty miles from this city. A crowd of young men were firing their pistols on one of the back streets. Joseph Parker, a merchant, heard the shooting and stepped out to see what it meant. A moment after he stepped from his store door a ball from one of the pistols struck a bottle lying on the ground near him. The bottle was broken to fragments and one of the pieces struck Parker in the leg, severing one of the largest arteries. Before a physician could reach him he bled to death. He leaves a wife and several children.

A Horrible Death.

FALL RIVER, Mass., Jan. 7.—Last spring Thomas Stone, a teamster, picked up a little dog on the street and started to pat it, when the animal turned and viciously bit him on the hand and then ran toward the horse and bit him also. The horse died a short time afterward. The wound on Stone's hand healed and nothing more was thought of it until about a fortnight ago, when he commenced to feel and act quite queerly. Later he complained of pains in the region of his chest, which became so violent that physicians were summoned and they pronounced the disease hydrophobia. Stone was taken to the Fall River hospital, where he died yesterday.

A FIGHT MAY BE ARRANGED.

Kilrain's Backers Will Meet the Sullivan Party in Toronto.

TORONTO, Ont., Jan. 7.—"Parson" Davies of Chicago and W. E. Harding of New York, Richard K. Fox's right-hand man, are at the Rossin house in connection with arranging to sign articles for the Sullivan-Kilrain fight. Both these represent Kilrain. Nobody has yet appeared on Sullivan's side.

BOSTON, Mass., Jan. 7.—John L. Sullivan started for Toronto at 3 o'clock Sunday afternoon. When his carriage reached the depot the crowd cheered the champion, who acknowledged the compliment by lifting his hat. When he started to enter the depot the crowd gathered around him and he had considerable difficulty in reaching the car. The champion said that he was confident he was going on a wild-goose chase. "They will want everything," he continued, "and we don't propose to give it to them." Jack Barnett and Dan Murphy accompanied him to Toronto. As the train pulled out Sullivan came out on the platform, and his appearance was the signal for a prolonged cheer from the crowd.

The weakness and debility which results from illness may be speedily overcome by the use of Ayer's Sarsaparilla. This is a safe, but powerful tonic, assists digestion, regulates the liver and kidneys, and cleans the blood of all germs of disease.

A CARD.

To all who are suffering from the errors and indiscretions of youth, nervous weakness, early decay, loss of manhood &c., I will send a recipe that will cure you, FREE OF CHARGE. This great remedy was discovered by a missionary in South America. Send a self-addressed envelope to the Rev. JOSEPH T. INMAN, *Station D, New York City.*

TO DRINK OR NOT TO DRINK.

Lively Times Over the Prohibition Election in South Carolina.

CHARLESTON, S. C., Jan. 7.—Most of the incorporated towns in this State are undergoing their annual prohibition elections at this time. Some of the old wet towns have gone dry and some of the old dry towns have returned to their whisky. In Abbeville the last cocktail was sold Saturday. In Camden the cocktails win and six barrooms have been licensed at $500 each. In Varnville the election resulted in a dead heat and will have to be held over. In Walterboro two bar-rooms have been licensed at $1,500 each. In Florence bars are all closed, waiting for the organization of the new county. In Chester and Union the prohibition law has been repealed by an act of the Legislature. In Charleston about 300 bar rooms pay $200 each for license. In most of the dry towns cocktails are sold by druggists in the way of prescriptions.

The Hotel Trust.

NEW YORK, Jan. 7.—Hotel-keepers are to have a trust. It is to be called the Hotel Mutual association, and is almost world-wide in its scope. The scheme originated in England and is thoroughly organized for that country and nearly ready for work on this continent. The work of forming American hotels in a trust was begun upon the arrival in this city the other day of E. S. Skleros, the originator of the scheme. Mr. Skleros is a resident of London and a Greek by birth. The purposes and objects are to enable them to limit the number of hotels in each important city throughout the United States and all parts of the world, and afford each other reciprocal advantages by a free mutual advertisement in each other's respectable establishments and by mutually recommending each other's patrons to hotels which belong to the members' association.

A College Row.

NEW YORK, Jan. 7.—The hearts of the rebellious students at the university of the medical college are still thumping gloriously under their waistcoats over the martrydom of Prof. Faneuil D. Weisse. Three of them have been suspended—Coyle, McLauri, and Schatze—and Dean Pardee announced yesterday that all others had made reparation and were excused from further penalty by the faculty, but the three suspended students must wait till the tribunal has decided what to do with them. Meanwhile great excitement prevails. The question to be decided now is whether the great body of students will desert their comrades they appointed as a committee or withdraw from the university as a public protest.

Couldn't Stand Him.

POUGHKEEPSIE, N. Y., Jan. 7.—Last Thanksgiving Flora Burrows, a widow 40 years old having four children, married Milan Brown, a farmer 75 years old, of Northeast. Three days after the wedding she left him. She said she had been used to having three meals a day, and that Brown gave her only two. Now she has commenced two suits against him in the Supreme court, one for a limited divorce on the ground of cruel treatment and the other to recover $8,000, the balance due her, she alleging that he promised to give her $10,000 for marrying him, but has given her only $2,000.

Kinnard Knocked Out by Coburn.

TOLEDO, Ohio, Jan. 7.—A fight to a finish took place early this morning in a barn on the outskirts of the city between Mike Coburn, of England, and Jimmy Kinnard, of Toledo, both clever light-weights. Two-ounce gloves were used. Both men were in good condition and weighed about the same. Nineteen hard rounds were fought when Coburn, who had the best of it from the start, succeeded in putting his antagonist to sleep. There was only a few spectators present, but considerable money changed hands on the result.

The Sugar King Speaks.

PHILADELPHIA, Pa., Jan. 7.—Claus Spreckels, fresh from San Francisco, was at the Lafayette hotel Saturday and said of his interests there: "My best sugar factory has a capacity of forty-four tons per day and this will eventually be increased to fifty. This is really the first successful effort to make beet sugar in this country on a large scale and it is a grand success. There is no doubt in my mind that this country can raise not only material and manufacture all the sugar it can consume, but will in a few years be able to export 1,000,000 or more tons a year."

Sale of an Old Detroit Hostelry.

DETROIT, Mich., Jan. 7.—The old Michigan Exchange hotel, corner of Jefferson avenue and Shelby street, has been sold by Harry A. Conant of Monroe, Mich., and his brother, John Conant, of Princeton, N. J., to Pingree & Smith, shoe manufacturers of Detroit, the consideration being $175,000. The oldest portion of the building was erected in 1806 by Judge Shubeil Conant, grandfather of the late owners. It is the oldest hotel in Detroit, having been opened as such on June 27, 1835. Possession will be given in May, 1890.

Levi P. Morton in Philadelphia.

PHILADELPHIA, Pa., Jan. 7.—Vice-President-elect Morton and wife arrived in this city Saturday evening and were driven to the residence of the Rev. Dr. Francis L. Robinson, whose wife is a niece of Mr. Morton. Sunday evening Mr. and Mrs. Morton attended the ceremonies of the deadication of Disston hall and Beacon dispensaries, connected with the Beacon Presbyterian church.

A Reduction of Salaries.

ST. LOUIS, Mo., Jan. 7.—To-day a circular has been issued among the heads of departments throughout the Missouri Pacific system announcing that a general reduction of 10 per cent in salaries will be made at once. The reduction will apply to all employes who receive as high as $100 per month, except conductors, enginners, and men in the mechanical departments.

FULL WEIGHT PURE
DR PRICE'S CREAM BAKING POWDER
MOST PERFECT MADE

Its superior excellence proven in millions of homes for more than a quarter of a century. It is used by the United States Government. Endorsed by the heads of the Great Universities as the Strongest, Purest, and most Healthful. Dr. Price's Cream Baking Powder does not contain Ammonia, Lime, or Alum. Sold only in cans.
PRICE BAKING POWDER CO.
NEW YORK CHICAGO ST. LOUIS

ANNUAL
Corset - Sale!
SATURDAY, JANUARY 12th.
Everything Goes At a Special Price

Beginning the year '89, nothing could be more appropriate than a
SPECIAL - SALE
OF "NINES".

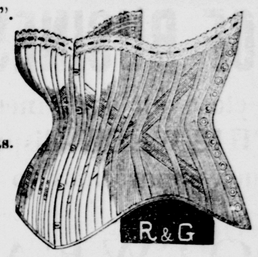

29c. Corsets that were 50 cents.

59c.
Warner's celebrated Coraline Corset, standard price $1 00
" " Fexible Hip corset " " 1 00
" " French Model " " 1 25
Thompson's Glove Fitting Coutils, " " 1 25

79c.
Warner's celebrated Health Corsets, " " 1 25
" Satin Finish No. 88 " " " 1 50
Downs patent Self-Adjusting Corsets " " 1 25
Warner's Coraline Nursing " " " 1 50

99c.
Thompson's glove-fitting patent seamless Corsets, standard price $1 50
Thompson's glove fitting extra fine satine Corsets, standard price $1 50
The Popular 500 bone Corsets, standard price, 1 75
Warner's perfect fitting abdominal Corsets, stan. price 1 75

THIS IS A ONE DAY SALE.
PLEASE NOTE THIS.

Mail orders receive prompt attention.

ARCHIE REID.
Headquarters for Cloaks and Millinery

MILWAUKEE CLOTHING CO.
A MONSTER
REDUCTION SALE
will be inaugurated THIS WEEK! and continued throughout the month of January. Large and desirable lots of
OVERCOATS, SUITS!
AND FURNISHING GOODS
to be sacrificed in every department. A sale that will mark an era in the history of th clothing trade of Janesville.
Values will be Swept Away!
Profits will be Swept Away!
Surplus will be Swept Away!
BY THIS THE
GREATEST OF ALL GREAT SALES!
NOW IS YOUR OPPORTUNITY. Clothing will not be so Cheap again as they will for the next Three Weeks.
Our stock is all new, first class tailor made clothing. No shop worn goods. Remember sale begins this week and continues throughout the entire month of January Parties living at a distance can effect a saving of at least 25 per cent. by sending their orders to us All mail orders will receive prompt attention.
BOYS' SLEDS. We still continue to give them away with each sale of Overcoat or Suit.
MILWAUKEE CLOTHING CO.
Under Myers Hotel, Janesville, Wis.

SALESMEN WANTED—NO EXPERIENCE NECESSARY. Permanent positions guaranteed. SALARY AND EXPENSES PAID. Peculiar advantages to beginners. Stock complete, including many fast-selling specialties. OUTFIT FREE. *We guarantee what we advertise.* Write at once to BROWN BROS., Nurserymen, Chicago, Ill. (This house is reliable.)

J.M. BOSTWICK & SONS.

NOW IS A GOOD TIME
TO BUY
CLOAKS.
We are making an all around reduction.

IT IS HARDLY NECESSARY TO STATE THAT WE STILL SHOW THE MOST DESIRABLE STYLES

BIG INDUCENENTS.
IN
PLUSH GARMENTS
AND
Children's Cloaks.

ZIEGLER'S!
At the present price of
WHEAT, BARLEY & COUNTRY PRODUCE
Is there any good reason why you shouldn't
WEAR GOOD CLOTHES!
And especially when you can buy a good suit at a moderate price. We don't expect to sell all the clothing that is sold in Rock county, but we do expect that every man who buys Clothing, will look the market over before buying and what we ask you to do
FOR YOUR OWN INTEREST!
Is to call and see us.
We have Boys' Suits for 2, 3, 4, 5 6 and $7.
Boys' Overcoats for 2.50, 4.50, 5, 6, 7, 8, 10 and $12.
Men's Suits from 5 to $30, in great variety.
Men's Overcoats from 4 to $35. 50 styles or more.
See our 50c and 75c Underwear.
Is complete and we don't hesitate to say that we have the largest and
THE BEST LINE OF CLOTHING
At these prices at least 33 per cent. less than value.
Our Fall and Winter Stock
In Southern Wisconsin. Call and satisfy yourselves.
T. J. ZIEGLER, Smith's Block.

WANTED!
2,000 CASES '88
TOBACCO!
Bring in three bundles, [a fair sample of your crop;] we are prepared to make you an offer.
CONRAD BROS., Main St.

PROFESSIONAL CARDS.

GEO. K. COLLING,
Builder and Contractor.

I would respectfully inform my friends that I have resumed business at my old stand, and shall be pleased to do anything in my line, which they may entrust to my care.
GEO. K. COLLING.
jan4d1y 106 North Main Street.

B. T Sanborn, M. D.
Physician and Surgeon,

OFFICE—Over Cook's jewelry store. Hours: 2 to 4, and 7 to 9 p. m.
Night calls at home, No. 162 South Main St.

ARCHITECTS.
Conover & Porter.
Plans and Superintendence Office.
PIONEER BLOCK, - MADISON, WIS.
☞ In Janesville on Saturday.
apr7d1y

Dr. O. G. BENNETT
DENTIST.

OFFICE in Jeffris' Block over Merchants' & Mechanics' Bank.

WILLIAM G. WHEELER,
Attorney-at-Law
OFFICE.
IN LAPPIN'S BLOCK.
JANESVILLE, WISCONSIN.
may18dawly

Chickering Hall,
(Room 2,) 5th Avenue, N. Y.

"Having witnessed the excellent results of Mr. EDWIN E. LAYTON'S instruction on the piano, I heartily recommend him as an instructor of superior ability, and a gentleman whose excellent qualities should commend him to everyone."
FRANKLIN SONNEKALB.
Former pupil of Joseffy, and pianist of Camille Urso Concert Company.

S. H. HAYNER,
Resident Piano Tuner
AND
TEACHER OF VIOLIN AND VIOLA.

Twenty-one years' experience. Best of reference and satisfaction guaranteed. Address or consult at Park Hotel.
☞ Order book at King & Skelley's.

THE HOME
Life Insurance Company,
OF NEW YORK.

Cash Assets - - - -	$5,860,888.76
Liabilities - - - -	4,279,234.14
Policy Holders Surplus -	$1,581,654.62

The Home offers you Life Insurance cheaper and gives you more security, than any one of the 25 largest Life Insurance companies in America.
N. DEARBORN, AGENT,
For Southern Wisconsin, No. 8 Lappin's block, Janesville, Wis. june11dawly

Real Estate, Insurance
AND LOAN AGENCY
OF
J. G. SAXE,

Is now prepared to buy and sel Farms, Western lands, Houses and Lots and Business Blocks, and will give you better bargains than any in the northwest.
Money Loaned at 6 per Cent. & Conveyancing Done.
Office in Smith's Block, Janesville, Wis
apr5dawly

EDWIN F. CARPENTER,
Attorney at Law,
Lappin's Block,
JANESVILLE, - - - WISCONSIN

Dr GEO. H. McCAUSEY,
SURGEON DENTIST !

OFFICE: 1 Tallman's block, opposite 1st National bank, West Milwaukee St., Janesville Wisconsin

C. T. PEIRCE,
DENTIST
27 West Milwaukee Street
dec1dawly

ANGIE J. KING,
ATTORNEY & COUNSELOR AT LAW
No 18 West Milwaukee St. Next door west of postoffice.
JANESVILLE, WISCONSIN.

NOLAN & CUNNINGHAM:
Attorneys and Counselors,
Room 2, Carpenter Block;
JANESVILLE, - - WIS.
july1dawly

D. CONGER,
REAL ESTATE BROKER,

Does a general real estate and loan business Makes all papers relating thereto. Always has on hand BARGAINS in HOUSES, LOTS, FARMS and WESTERN LANDS, for sale and exchange. OFFICE over Post Office,
JANESVILLE, WIS.

THOR. JUDD,
D-E-N-T-I-S-T.

OFFICE—Cor. Milwaukee and Franklin Sts.
RESIDENCE—Corner South Jackson and School Streets. apr5dawly

OGDEN H. FETHERS,
MALCOLM G. JEFFRIS,
CHARLES L FIFIELD

Fethers, Jeffris & Fifield,
ATTORNEYS AND COUNSELORS,
Over Merchants' and Mechanics' Savings Bank.
JANESVILLE, WIS.

S. P. HOSKINS,
Fire, Life and Accident Insurance
REAL ESTATE AND LOAN AGENT.

Notary Public, Conveyancing done. Notes and Mortgages Negotiated. General Collecting Agency. Rents houses, pays taxes, etc. One door east of Telephone office, Smith's block.
Money to loan at 6 per cent,
Any person having business in my line can save money by calling on me before transacting any business with any Ins. loan or real estate Agent in Smith's Block.
JANESVILLE, WISCONSIN.

WILSON LANE,
Attorney-at-Law,
OFFICE:
Over Merchants' & Mechanics' Savings Bank Jeffris' Block.
JANESVILLE, - - WISCONSIN
dec10dawly

C. E. BOWLES,
REAL ESTATE
And Loan Agent.

Does a general brokerage business in the sale of FARMING LAND AND CITY PROPERTY, with due regard for the interests of all parties. Will NEGOTIATE LOANS at lowest rates, EXAMINE TITLES and make all papers relating to selling, leasing or mortgaging real estate. OFFICE: Room 7, Jackman Block.
JANESVILLE, WIS.

MISS BENEDICT,
Piano and Class Training in Vocal Music
Rooms, Opposite Postoffice.

Pupils for piano received at any time and classified according to grade of advancement. Instruction according to best European methods. ☞ Children's Musical Society will hereafter meet at music rooms on Saturdays at 10 o'clock a. m.

MERCHANT TAILOR !

We use only the finest workmen to make *all* your garments and

GUARANTEE A PERFECT FIT.

We carry a large and fine line of worsted pants from	$6 00 to $10 50
Genuine imported Scotch pants from - -	5 50 to 10 00
Genuine imported Scotch suitings from - -	25 00 to 35 00
Genuine imported English and French Suitings from	24 0 0to 45 00

BROADCLOTHS AND TRICOTS At All Prices.

Connected with our Custom Department we handle a very select line of

Gents' Furnishings, Hats, Caps, Gloves, Mittens, Mufflers, &c.

Shirt Patterns Cut to Your Measure,

Call and see us, we can make you happy.

J. L. FORD.

G. COGSWELL & CO.,

GOING OUT OF BUSINESS.

Having decided to close out our Janesville branch. We begin THIS WEEK disposing of entire stock. No such opportunity to purchasers of

FINEFOOTWEAR

Has ever before been offered.

Sweeping Reductions !

IN EVERY DEPARTMENT.

Shoes at Cost and Below Cost.

No old goods, but the newest and the choicest in the market. Stock and fixtures for sale.

A TIP

To the Ladies and Gentlemen who intend purchasing anything in our line for the HOLIDAYS. Our stock is not all in, but will be in season, and we promise to show you the nicest and tastiest line in

Plush, Silk, Wool and Cashmere MUFFLERS !

Hand-Painted, Japanese, Silk and Fancy Linen Handkerchiefs.
Extra Fine Kid Gloves and Mittens.
Silk and Worsted Wristlets.

THE LATEST IN SILK UMBRELLAS,
SILK AND WORSTED SMOKING CAPS
Seal, Plush, Scotch, Zebra, Worsted, Astrachan, Corduroy, MuskRat and Wool Driving CAPS,

and the greatest line of Plush, Silk and Satin TIES that will be exhibited.

Wait for **KNEFF & ALLEN, East Side**

Possesses many Important Advantages over all other prepared Foods.
BABIES CRY FOR IT.
INVALIDS RELISH IT.
Makes Plump, Laughing, Healthy Babies. Regulates the Stomach and Bowels.
Sold by Druggists. 25c., 50c., $1.00.
WELLS, RICHARDSON & CO., BURLINGTON, VT.

Baby Portraits.

A Portfolio of beautiful baby portraits, printed on fine plate paper by patent photo process, sent free to Mother of any Baby born within a year. Every Mother wants these pictures; send at once. Give Baby's name and age.
WELLS, RICHARDSON & CO., Props., Burlington, Vt.

It's Easy to Dye
WITH
DIAMOND DYES

Superior IN Strength, Fastness, Beauty, AND Simplicity.

Warranted to color more goods than any other dyes ever made, and to give more brilliant and durable colors. Ask for the *Diamond*, and take no other. 36 colors; 10 cents each.
WELLS, RICHARDSON & CO., Burlington, Vt.

For Gilding or Bronzing Fancy Articles, USE
DIAMOND PAINTS.
Gold, Silver, Bronze, Copper. Only 10 Cents.

PAINLESS **BEECHAM'S PILLS** EFFECTUAL
THE GREAT ENGLISH MEDICINE
WORTH A GUINEA A BOX

For Bilious and Nervous Disorders, such as Wind and Pain in the Stomach, Sick Headache, Giddiness, Fulness, and Swelling after Meals, Dizziness and Drowsiness, Cold Chills, Flushings of Heat, Loss of Appetite, Shortness of Breath, Costiveness, Scurvy, Blotches on the Skin, Disturbed Sleep, Frightful Dreams, and all Nervous and Trembling Sensations, &c. THE FIRST DOSE WILL GIVE RELIEF IN TWENTY MINUTES. This is no fiction. Every sufferer is earnestly invited to try one Box of these Pills, and they will be acknowledged to be *a Wonderful Medicine.*

BEECHAM'S PILLS, taken as directed, will quickly *restore females* to complete health. For a

WEAK STOMACH; IMPAIRED DIGESTION; DISORDERED LIVER;

they ACT LIKE MAGIC:—*a few doses* will work wonders upon the Vital Organs; Strengthening the muscular System; restoring long-lost Complexion; bringing back the keen edge of appetite, and arousing with the ROSEBUD OF HEALTH the *whole physical energy* of the human frame. These are "facts" admitted by thousands, in all classes of society; and one of the best guarantees to the Nervous and Debilitated is that BEECHAM'S PILLS HAVE THE LARGEST SALE OF ANY PATENT MEDICINE IN THE WORLD. Full directions with each Box.

Prepared only by THOS. BEECHAM, St. Helens, Lancashire, England.
Sold by Druggists generally. B. F. ALLEN & CO., 365 and 367 Canal St., New York, Sole Agents for the United States, *who* (if *your* druggist does not keep them,)

WILL MAIL BEECHAM'S PILLS ON RECEIPT OF PRICE 25 CENTS A BOX.

INSURANCE AND REAL ESTATE

At the Insurance and Real Estate office next door to the Rock County National Bank first floor, is represented the old, strong

Leading Insurance Companies !

OF AMERICA AND EUROPE.

They can truthfully be said to be

TIME - TRIED - AND - FIRE - TESTED,

ALSO THE

Northwestern Mutual Life Insurance Co.

The best institution of the kind in the world, and the old Travelers Accident Insurance Co., THE LARGEST IN THE WORLD. Thankful for past favors and solicit ing a continuance of the same, I am, Very Respectfully,

SILAS HAYNER, Agent.

PICTURE FRAMES,

FINEST LINE IN THE CITY for the MONEY

AT

WILKIN'S.

62 EAST MILWAUKEE ST.

THE GAZETTE.

MONDAY JANUARY 7.

PUBLISHED BY THE GAZETTE PRINTING COMPANY OF JANESVILLE WIS., TERMS: DAILY $6 00 PER YEAR, PAYABLE MONTHLY. WEEKLY $1 50 PER YEAR CASH IN ADVANCE.

NICHOLAS SMITH, PRESIDENT.
H. F. BLISS, TREASURER AND MANAGER.
WM BLADON, SECRETARY.
JOHN C. SPENCER, CITY EDITOR.

LEGITIME SEEKS AID.

STATUS OF AFFAIRS IN THE HAYTIAN REPUBLIC.

Mataafa's Men Attack German Sailors in Samoa—Angry Panama Shareholders—Foreign News.

PORT-AU-PRINCE, Dec. 25.—Since the release of the Haytian Republic three days ago to the United States steamers Galena and Yantic an officer and a boat's crew, regularly relieved, have been kept constantly aboard of the Haytian Republic and that ship kept constantly under the shotted guns of the two United States war vessels. She will be accepted to-morrow, as it is expected that her condition will then be the same as when she was captured, all parts of her machinery having been delivered.

The Haytian gunboat Grand River left late last night, flying the French flag, for Mole St. Nicholas, now in the hands of the Hyppolites, to cable to Martinique for the French fleet to protect Port-au-Prince. It is understood that Legitime's General commanding his main army was seriously defeated at Hinche, ten miles from the San Domingo frontier, and arrived last night with a report of the defeat. He is now at the French legation under the protection of the French flag, as the rage of the people is feared when they shall have learned of the defeat. It is believed that the French minister immediately dispatched a request for the French men-of-war.

A jubilation mass was held this morning at St. Joseph's cathedral for the ele election of Legitime to the presidency.

Legitime and his ministers and suite called yesterday on Admiral Luce, returning his official visit of the previous day.

Several cases of yellow fever exist on the ships in the harbor and in the city itself. Every precaution possible in the present state of affairs has been taken, and the health of the crews of the Galena and Yantic remain excellent. The Haytian Republic is being thoroughly fumigated, as no attention had been paid to her since the fatal case of yellow fever that occurred some two months ago. The Atlas steamer has not yet arrived with a crew for the Haytian Republic. When they arrive that ship will be steamed or towed to Kingston, Jamaica, where they will coal, and a ballast cargo will be taken for New York and Boston.

GERMANS KILLED IN SAMOA.

Mataafa's Men, Led by an American, Attack a Party of Sailors.

BERLIN, Jan. 7.—Official advices from Apia confirm the news of an encounter between Mataafa's men and the Germans. On Dec. 18 the German gunboat Adler, with the German consul on board, proceeded to Lanty, Mataafa's chief position, with the intention of negotiating for the disarming of the insurgents in consequence of the destruction of German property and insults to German soldiers. A party of men was landed, and while on their way to the Vailele plantation they were suddenly attacked by a party of rebels led by an American named Klein. The Olga, Adler, and Eber landed more men, who succeeded in repelling the natives and destroying some of their villages. Lieut. Sieger and fifteen men were killed, and Lieuts. Spengler and Burchard and thirty-six men were wounded. The latter are doing well.

Other accounts say that the Germans retired to Vailele and held it against the greatest odds until reinforced. Mataafa's loss was ten killed and thirty wounded. The Germans bombarded Nailele, Letoga, Danty, Matafage, and Mataafas Mataafa now holds a strongly intrenched position near Apia, where great excitement prevails.

The European women and children have been placed on board the men-of-war. Business is at a standstill. Expecting further German action, Mataafa has obtained a supply of ammunition. He declares himself ready to appear before the commanders of the British and American men-of-war.

Panama Shareholders Indignant.

PARIS, Jan. 7.—The debate in the American Senate on the Panama canal excites ill will here. The Petit Journal says that a meeting of canal bondholders has offered M. De Lesseps the chairmanship of a new company, to be formed by shareholders of the present company.

Gen. Boulanger, in addressing a deputation of bondholders which waited upon him, said:

"You may rest assured of my support. I do not desire to enter on the discussion of bourse questions, but I know that in regard to the Panama enterprise the government and chambers morally entered into engagements which they have not fulfilled."

Thereupon the General subscribed for twenty-five additional shares of the canal stock.

China's Demands on Corea.

SAN FRANCISCO, Cal., Jan. 7.—Advices from Seoul say that the Chinese Government has demanded that the King of Corea be deposed and the Crown Prince elected instead, with his father as regent; that Corea shall declare herself to all treaty powers to be a dependency of China, and that Chinese officers be placed at Fusin, Juensan, and Jenchaun to exercise diplomatic functions. China threatens to enforce the demands. The Corean premier memorialized the King, remonstrating against such a course and at the same time offering his resignation. Judge Denny, the King's confidential advisor, also wrote to the King, saying that when China attains her objects as regards Corea both nations will have been brought under the rule of other powers.

Gladstone and the Pope.

LONDON, Jan. 7.—A dispatch from Naples to the Daily News says: "Mr. Gladstone in a letter to the Rome correspondens of the Tablet says: 'I feel certain that I have not written any words recommending that the restoratirn of the Pope's temporal dominion in Italy be made by the subject of international arbitration.'"

The Haiasdan, the organ of the Armenian Patriotic association, publishes a letter of sympathy from Mr. Gladstone.

Damaged by Floods.

LONDON, Jan. 7.—A violent storm has occurred in Pyrenees-Orientales. The rivers have overflowed their banks and the streets of Perpignan and the country round about are flooded. Communication has been stopped, an enormous amount of damage has been done and much distress caused. It is feared that the storm also wrecked vessels.

No Case Against Geffcken.

BERLIN, Jan. 7.—The imperial tribune declined to proceed against Prof. Geffcken because it was impossible to prove that he was conscious of the treasonable character of his publication.

Suppressing the News.

LONDON, Jan. 7.—A dispatch from Cairo says it has become known that the military authorities there have received additional and later news from Khartoum; but for some reason, probably connected with the situation at Suakim, they decline to make the information public. A similar reticence is maintained at the war and foreign offices here.

A Boulangist Victory.

PARIS, Jan. 7.—In the department of Somme to-day Gen. Mantaudon (Boulangist) was elected a member of the chamber of deputies by a majority of 7,539.

At the Republican congress to-day, at which M. Clemenceau was present, M. Jacques, President of the Seine council, was proclaimed the sole candidate against Gen. Boulanger for the vacant seat in the chamber of deputies.

Pears' is the purest and best soap ever made.

THE NATIONAL CAPITAL.

THE MONROE DOCTRINE IN THE SENATE.

An Earnest Debate Concerning Foreign Invaders of This Country—No Quorum in the House.

WASHINGTON, Jan. 7.—In the Senate Saturday Mr. Edmunds offered two resolutions, which were agreed to—calling on the President for information as to the Venezuelan awards, and as to what steps, if any, have been taken by the United States Government to collect the monthly quotas of the Caracas customs receipts.

Mr. Sherman called up the joint resolution reported by him Friday from the committee on foreign relations, declaring the sense of Congress in relation to the connection of European governments with any inter-ocean canal, and asked that it be passed immediately. A brief but very interesting discussion ensued.

Mr. Sherman said that the resolution was but a reassertion of the Monroe doctrine. Mr. Teller said that the only objection he had to the resolution was that it was untimely, and should have been adopted years ago when the construction of the Panama canal was begun.

Mr. Vest said that while he favored the resolution, he thought it was intended to have some bearing in favor of the Nicaragua canal, a scheme to which he was opposed.

Mr. Edmunds, the author of the resolution, disclaimed having been influenced by any such idea.

Mr. Call opposed the resolution as calculated to obstruct a great work of beneficence to mankind. Mr. George regarded the resolution as a very important and necessary step.

Mr. Reagan thought that the resolution should not be pressed to a vote to-day, but should be considered and debated. Its language, he said, was too broad and unrestricted, and contained an unnecessary offense to France. Mr. Gray coincided with the views expressed by Mr. Reagan, and said that the Government of the United States should not without grave consideration interpose an obstacle to a work which would advance the civilization of the world.

Mr. Morgan took the view that Congress had no right to trammel the diplomatic action of the Executive by the passage of a joint resolution. If the idea was to be expressed by Congress it should be in the form of a concurrent resolution only.

He consented to let the matter go over till Monday, but it should be disposed of then because the resolution should be passed promptly or not at all. After further discussion the resolution went over till Monday and the tariff bill was taken up at 2 o'clock.

Mr. Sherman treated Mr. Morgan's objection to the form of the resolution as more technical than important, but was willing to have the resolution made a concurrent one instead of a joint resolution, although he thought the latter a better form as binding the three branches of the Government. He would like to see all the nations of the world, but not the Governments, co-operate in the work of the Panama canal.

The House.

WASHINGTON, Jan. 7.—In the House Mr. Peel (Ark.) from the committee on Indian affairs, reported the bill to divide the Sioux Indian reservation into separate reservations. Placed on the calendar.

Mr. Reed (Maine) then called up the resolution to abolish for the remainder of the session the call of States for the introduction of bills on the first and third Mondays of each month. On ordering the previous question the vote stood, yeas 98, nays 20; no quorum, and a call of the House was ordered.

HATTON BUYS ANOTHER PAPER.

In Conjunction with Beriah Wilkins He Purchases the Washington "Post."

WASHINGTON, Jan. 7.—Negotions which have been in progress for some weeks have been concluded by which the Morning Post, which was founded by Stilson Hutchins in 1877 and has since been wholly owned by him, passed under the control of Frank Hatton and the Hon. Beriah Wilkins, a Democratic member of Congress from Ohio, whose term expires with the present session. Mr. Wilkins has built a fine residence in Washington, and by this connection will reside here permanently. Mr. Wilkins will have the business management of the paper and Mr. Hatton will have entire control of the editorial and news departments. Stilson Hutchins will announce his permanent retirement from journalism to-morrow morning in order to attend to other business interests.

The Coal Miners' Strike.

WASHINGTON, Jan. 7.—The committee appointed to investigate the strike in the Reading coal region has been for some time at work upon its report. The committee is determined to make the report something more than a statement of testimony taken, and intends to make recommendations which, if carried out, will, in its opinion alleviate the condition of laboring men in mining regions. The members of the committee are unanimous in their opinion of the evils that exist in the anthracite coal region, but the finding of a remedy that will be at once practicable, constitutional, and just to all parties concerned is very perplexing, and is delaying the report.

Accommodations at the Inaugural.

WASHINGTON, Jan. 7.—The inaugural committee informs all persons wishing to visit the capital during the Harrison and Morton inaugural ceremonies March 4 that they can secure good rooms and board at private houses throughout the city at prices ranging from $2 to $4 a day by communicating with Col. I. P. Wright, chairman of the public comfort committee.

MRS. FREUND HAS FLED.

The Leaders in the Sugar Fraud Now in Canada.

NEW YORK, Jan. 7.—Treasurer J. U. Robinson, of the Electrical Sugar company, devoted to-day to recuperation. It was well that he did so, for last night he received a rude shock in the shape of a telegram from President W. H. Cotterill, dated Ann Arbor, Mich., which read something like this: (Mr. Robertson refused to exhibit the telegram): "Detectives wire from Detroit that the people we want have gone to Canada." Robertson explained this to mean that the company's private detective, who had followed Mrs. Freund and the others in Michigan got off the train with them at Detroit, and after assuring himself of their change of destination had wired results to President Cotterill. "That is all I know about it anyhow," said Robertson, "from the wording of the telegram I judge that all the conspirators have fled." If they have, and there are really English warrants out for them, the Canadians will be glad to see them. This intelligence is deemed to destroy every probability that either Mrs. Freund or Howard will appear in New York, as President Cotterill announced in his telegram to Robertson of Saturday night.

THOSE UNHAPPY PERSONS who suffer from nervousness and dyspepsia should use Carter's Little Nerve pills, which are made expressly for sleepless, nervous, dyspeptic suffers. Price 25 cents.

Do Not Suffer Any Longer.

Knowing that a cough can be checked in a day, and the first stages of consumption broken in a week, we hereby guarantee Dr. Acker's English Remedy for consumption, and will refund the money to all who buy, take it as per directions, and do not find our statement correct. Prentice & Evenson, druggists.

A Scrap of Paper Saves Her Life.

It was just an ordinary scrap of wrapping paper, but it saved her life. She was in the last stages of consumption, told by physicians that she was incurable and could live only a short time; she weighed less than seventy pounds. On a piece of wrapping paper she read of Dr. King's New Discovery, and got a sample bottle; it helped her; she bought a large bottle, it helped her more, bought another, and grew better fast, continued its use and is now strong, healthy, rosy, plump, weighing 140 pounds. For further particulars send stamp to W. H. Cole, Druggist, Fort Smith. Trial bottles of this Wonderful Discovery free at F. Sherer & Co's.

PITH OF THE NEWS.

Negaunee, Mich.—A diphtheria epidemic is prevailing here.

Galena, Ill.—Gustav Lydig broke through the ice in the river and was drowned.

Logansport, Ind.—David B. Sharp, boot and shoe dealer, has failed. Assets $6,000; liabilities $4,000.

Lincoln, Neb.—Judge P. O. Cassidy was elected president of the Lincoln branch, Irish National League.

Crawfordsville, Ind.—Lyle & Smith's foundry and machine shop burned. Loss $12,000, insurance $2,000.

Columbus, Ind.—James Robinson, a young farmer, killed himself with poison on account of unrequited love.

Monticello, Ill.—Ira Johnston had his left arm nearly blown off while endeavoring to remove a cartridge from a gun.

Waterloo, Iowa—Owing to the prevalance of scarlet fever, the opening of the schools has been postponed one week.

Patoka, Ill.—Burglars entered the residence of N. W. Holland, a grain merchant, and stole two watches and $175 in money.

Findlay, Ohio—The city authorities made a raid on the gamblers, capturing over fifty. All of the operators were heavily fined.

Cadillac, Mich.—Nye Epsey and Charles Wise were drowned while attempting to cross Clam Lake. Their bodies have been recovered.

Plattsmouth, Neb.—The schools which were suspended for a month on account of diphtheria, have resumed, the disease having disappeared.

The Hague—The King of the Netherlands is in a moribund condition. His chronic malady is worse. He takes nourishment with difficulty.

Lebanon, Ind.—William Johnson was arrested at Danville, Ill., and brought to this city on a charge of taking a horse from his cousin, George Johnson.

Pittsburg, Pa.—Joseph Crawford, a well known brass-worker, stabbed himself near the heart twice because he could not get a drink. He will probably die.

Holland, Mich.—The Board of Trade ordered the Sunday schools and public schools to remain closed until further notice on account of scarlet fever.

Waterloo, Iowa—A young man named Arney was working with a power woodsawing machine, when a pulley burst, and a piece struck him in the face, breaking his neck.

Columbus, Ind.—Aaron Robertson, son of a wealthy farmer, committed suicide by taking morphine. He left a note saying he was satisfied that this country was not the place for him.

Milmine, Ill.—The Church of God, a new bethel erected here, was dedicated. The address was delivered by the Rev. J. R. H. Latchan, president of Findlay college, of Findlay, Ohio.

Huntington, Ind.—An incendiary fire completely destroyed the warehouse owned by Fred Dick, containing agricultural implements belonging to Kreigbaum & Son. Loss $3,000, insurance $600.

Wabash, Ind.—Edward Matchett, formerly a brakeman on the Cincinnati, Wabash & Michigan railroad, has secured a verdict for $4,000 for injuries sustained in an accident about a year since.

Shiloh, La.—J. R. Heary shot and killed L. L. Wainright. The murderer escaped at the time, but was afterward run down and caught. Wainwright belonged to a prominent family and was very popular. Lynching is threatened.

Jacksonville, Fla—The Board of Health of Duval county announces that there has not been a case of yellow fever in the city of Jacksonville for twenty-four days and none in the county of Duval for fourteen days. The city is entirely free from epidemic disease of any kind.

Emma Abbott's Husband Dead.

DENVER, Col., Jan. 7.—E. J. Wetherell, the husband of Emma Abbott, the prima donna, died at the Windsor hotel in this city at 10 o'clock Sunday of pneumonia, contracted while he was en route to Kansas City from the Pacific coast.

THE MARKETS.

Chicago.

CHICAGO, Jan. 5.—**Grains**—Weak, generally lower. WHEAT—Opened somewhat irregular, the fluctuations ranging 1¼c, closing ⅞@1c below yesterday's price. No. 2 regular January 98¾@$1.00, closing at 98⅝; May, $1.03¼@1.05⅛, closing at $1.04⅛; July 94¾ 95c, closing at 95c. CORN—Steady. No. 2 January 31⅛@33⅛c, February 34@34⅜c, May 36@36¼c. OATS—Quiet; No. 2 January 24⅝ 24¾c, May 27⅛@27⅜c.

Provisions—Strong, closing at outside prices. MESS PORK—January $12.85@12.95; February $12.95@13.00; May $13.12½@13.37½. LARD—January $7.37½@7.45; February, $7.37½@7.47½; May $7.52½@7.62½. SHORT RIBS—January $6.75 6.80; February 6.80@6.85; May $6.90@7.05.

Seeds—No. 1 cash flax $1.62. Timothy, country lots, $1.45@1.48, contract, prime $1.50. Clover easier.

Live Stock—HOGS—Estimated receipts today 10,000 head, official yesterday 6,4 head, shipments 4,95 head, receipts for the week 81,426 head, shipments 2,232 head, receipts for the corresponding week last year 13,000 head, shipments 34,961 head, left over about 1,500 head; quality of to-day's receipts good. The market opened active and firm, with prices 5@10c higher. Light grades $5.00@5.35, rough packing $5.00@5.10, mixed lots $5.10@5.25, heavy packing and shipping lots $5.10@5.30. CATTLE—Receipts 8,000 head; steady. Beeves $3.00@4.85, cows $1.35@2.90, stockers and feeders $2.00@3.30, bulk $3.75@4.25. SHEEP—Receipts 3,000 head; steady. Muttons $3.00@4.75, latter for corn-fed westerns Texans $2.50@3.50, lambs $4.25@5.85.

New York.

NEW YORK, Jan. 5.—**Grain**—WHEAT—Declined ¼c, reacted ⅝@¾c: strong: moderately active. No. 2 red February $1.01⅝@1.02¼, May $1.05⅝@1.06 5-16, June $1.05¼@1.06, July $1.01@1.31⅜. CORN—Steady: at ⅛c decline: more active; new mixed western 41⅛@46⅛c, old do 45¾@47⅛c. OATS—Dull, steady: western 39@39½c. Provisions—BEEF—Slow: plate $9.00@9.10, extra mess $7.00@7.25. PORK—Inactive: mess $13.75@14.25. LARD—Steady steam rendered $7.90.

Foreign.

LIVERPOOL, Jan. 5.—Cash grain steady: moderate demand, cash, corn dull, fair demand. California club wheat is 9½d No. 2 red winter, 8s 1d: No. 2 spring, 8s d American mixed corn, 4s 5d: Minneapolis first bakers' flour, 29s. Futures—Wheat firm, moderate demand: corn dull, poor demand, baconquiet but steady, lard firm, cheese quiet but steady, lard futures firm.

Toledo.

TOLEDO, Ohio, Jan. 5.—WHEAT—Active cash 99@1.04, January 99c, May $1.02. CORN—Quiet: cash 34c, May 3.c. OATS—Dull cash 2.c, May 29c bid CLOVER SEED—Easy: cash and January $5.15, February $5.2, March $5.25.

Milwaukee.

MILWAUKEE, Wis, Jan. 5.—WHEAT—Easy: cash 91½c. February 93½c, May 9 c. CORN—Dull; No 3 33@3 c. OATS—Steady, No. 2 White 28@28½c. RYE—Easy: No. 1 4 c. BARLEY—Firm; No. 2 67½c.

Detroit.

DETROIT, Mich., Jan. 5.—WHEAT—No. 1 White $1,02, No. 2 red cash and January $1.01, May $1.05½. CORN—No. 2 cash and January 33¾c, February 34c. OATS—No. 2 27¾c, No. 2 White 28½c.

Eupepsy.

This is what you ought to have, in fact you must have it, to fully enjoy life Thousands are searching for it daily, and mourning because they find it not. Thousands upon thousands of dollars are spent annually by our people in the hope that they may attain this boon. And yet it may be had by all. We guarantee that Electric Bitters, if used according to directions and the use persisted in, will bring you good digestion and oust the demon Dyspepsia and install instead Eupepsy. We recommend Electric Bitters for Dyspepsia and all diseases of Liver, Stomach and Kidneys. Sold at 50c. and $1.00 per bottle by F. Sherer & Co., druggists.

Perhaps no local disease has puzzled and baffled the medical profession more than nasal catarrh. When not immediately fatal it is among the most distressing, nauseous and disgusting ills the flesh is heir to, and the records show very few or no cases of radical cure of chronic catarrh by any of the multitude of modes of treatment until the introduction of Ely's Cream Balm a few years ago. The success of this preparation has been most gratifying and surprising.

WINTER BARGAINS !

—AT THE

CHICAGO BARGAINSTORE

The only Bargain Store in Janesville, and the largest stock to select from. Our prices make customers for us. An inspection will convince any person that we are the firm to trade with

Dry Goods Department.

DRY GOODS
Heavy all wool Red Flannels 20, 25 and 30c.
All wool Shirting Flannels, 20, 25 and 30c.
Linsey half wool Flannels 12½ and 16 2-3c
Shaker Flannels, 8 1-2c 10 and 12 1-2c.
Table Oil Cloths, 20 and 25c.
Children's Scarlet Underwear, 15, 25 and 35c
Children's White Underwear, 10, 15 and 25c
19 inch Silk Plushes, 69c per yard.
All wool Tricot Flannel, 33 and 35c per yard.
All wool Dress Flannels, 33c per yard.
All wool 50 inch Flannel, 45c per yard.
Ladies' heavy woolen Hose, 15c a pair.
Ladies' and Children's Cloaks at all prices.

Clothing Department.

CLOTHING
Boys, School Pants, 38c.
Boys' Corduroy Pants, 65c.
Men's Black Diagonal Pants, 95c.
Men's Corduroy Pants, $2
Men's all wool Pants, 1 50 to $3 00.
Boys' Corduroy Suits, $2 50.
Children's Suits, 1 50 to $3 00.
Children's Overcoats, $1 50 to $3 00.
Men's Overcoats, from $2 up.
Men's heavy all wool Baraboo Cassimere Suits, $8 75
Trunks and Valises, from $1 00 up

We have not space to enumerate all the prices we would like to. Come in and try us. You will be sure to come again. We carry a complete line of both Dry Goods and Clothing No trouble to suit you, either in price, quality or quantity CHICAGO BARGAIN STORE.

Corner West Milwaukee and River Streets.

SKATES. SKATES. SKATES.

We have just received a large invoice of the celebrated

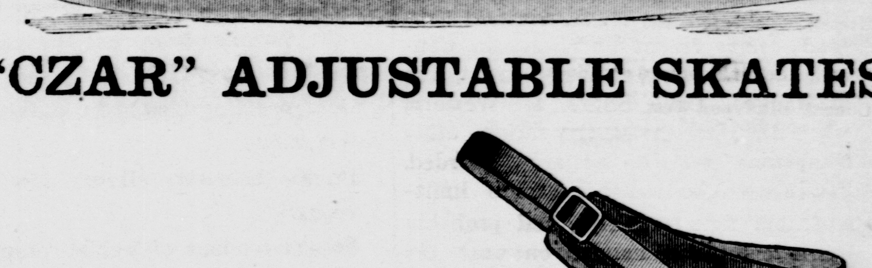

"CZAR" ADJUSTABLE SKATES.

This is without doubt the finest Skate ever offered for sale in the city. Call at once, before they are gone, at

HANCHETT & SHELDONS

—THE—

OLDEST INSURANCE HEADQUARTERS

In the city

Opposite Rock Co. National Bank.

NONE BUT THE

BEST - OLD - LINE - COMPANIES - REPRESENTED

MARK RIPLEY, Agent.

THE ARMSTRONG

S. S. GENTLEMEN'S GARTERS.

—MADE WITHOUT RUBBER.—

The elasticity is given by NICKEL PLATED BRASS SPRINGS, like the well known Duplex Ventilated Garter for ladies, which have given such universal satisfaction. Should be for sale by all first-class dealers in notions and furnishings. Sample pair sent by registered mail on receipt of **35 Cts.**

Manufactured by

THE ARMSTRONG MFG. CO., Bridgeport, Ct.

HARNESS GOODS.

Single Harness $7 per set.
Double Harness Cheap.
Trunks and Satchels Cheap.
Repairing Harness, Cheap.

A full line of fancy
Fur Robes
At a bargain. Lap Robes in great variety. All goods in my line cheaper than any house in the state.

WM. SADLER,
NO. 15 MAIN STREET.

AH, THERE ! DON'T BE DECEIVED
In the place to buy
STOVES
AND FURNACES.
GRISWOLD & PALMER !
28 Main Street,

Can show the largest assortment of Cooking and Heating Stoves for both coal and wood, to be found in Rock county, selected for this market by N. Griswold, the oldest stovist in the city. See the leaders of the line.

Red Cross Hard Coal Heaters. Red Cross Oak. Red Cross Ranges. The Time Tried and Fire Tested Sure Luck Ranges. Aladdin And UNIVERSAL Cooks and Heaters and hosts of others.

The Celebrated Milwaukee Venus and Etna Hot Air Furnaces, etc. We would say in regard to prices, in order to have a little fun with the boys, have taken off the entire Revenue Tax Come and see

TO ADVERTISERS.

A list of 1000 newspapers divided into STATES AND SECTIONS will be sent on application—FREE.

To those who want their advertising to pay, we can offer no better medium for thorough and effective work than the various sections of our SELECT LOCAL LIST.

GEO. P. ROWELL & CO.,
Newspaper Advertising Bureau,
10 Spruce street, New York.

WEAK MEN and WOMEN can quickly cure themselves of Wasting Vitality, Lost Manhood from youthful errors, &c., quietly at home. 32 p Book on all private diseases sent free, (sealed) Perfectly reliable. 30 years' experience. The D. B. Lowe [illegible] Winsted, Conn.

POST OFFICE.

The closing of mails from February 26, 1885 until further notice, will be as folllows:

Milwaukee, Milton, Whitewater, Palmyra, Monroe, Brodhead, Beloit and Rockford Illinois	9:00 a. m.
Milwaukee and way, Chicago and Cedar Rapids—(west of De Kalb, Ill.)	11:40 a. m.
Chicago and Eastern, Racine and Rock Island—east, Chicago and Rock Island—west, Chicago and Winona via. Madison	12:00 m.
Northern	1:00 p. m.
Chicago and Eastern via. Afton	2:10 p. m.
Milwaukee and Prairie du Chien—west, (Northern Iowa, Minnesota and Dakota, Milton, Leyden, Center and Fellows	4:20 p. m.
Milwaukee and Mineral Point via. Monroe and Darlington	5:30 p. m.
Beloit	5:30 p. m.
Chicago and Winona, via. Madison	8:00 p. m.
Chicago and Eastern	8:00 p. m.
Chicago and La Crosse—(East and west of Watertown)	8:00 p. m.

OVERLAND.

Emerald Grove and Fairfield	2:00 p. m.
Johnstown and Richmond	2:00 p. m.

The collection of mail by carriers will be made at the hours designated upon the card attached to each mail box.

MONEY ORDER DEPARTMENT.

The attention of the public is called and recommended to the use of the Money Order system as a prompt, cheap and safe method of transmitting small sums of money. The fees for Money Orders are as follows:

Orders not exceeding $5, five cents.
Orders exceeding $5 and not exceeding $10, 8 cents.
Orders exceeding $10 and not exceeding $15, 10 cents.
Orders exceeding $15 and not exceeding $30, 25 cents.
Orders exceeding $30 and not exceeding $40, 20 cents.
Orders exceeding $40 and not exceeding $50, 25 cents.
Orders exceeding $50 and not exceeding $60, 30 cents.
Orders exceeding $60 and not exceeding $70, 35 cents.
Orders exceeding $70 and not exceeding $80, 40 cents.
Orders exceeding $80 and not exceeding $100, 45 cents

OFFICE HOURS.

For delivery of mail, etc., from 8 a. m. to 8 p. m.
Money Order department, from 8 a. m. to 8 p. m.
On Sunday for delivery of mail, from 12 to 1 p. m.

CLARENCE L. CLARK, P. M.

RAILROAD TIME TABLE

Chicago & Northwestern
Trains at Janesville Station

DEPART.

For Chicago*	8:25 A M
For Chicago	7:00 A M
For Chicago, Clinton and Sharon (dining car breakfast*	6:15 A M
For Chicago	12:30 P M
For Chicago, Beloit and Rockford*	2:30 P M
For Madison and Winona	12:30 P M
For Evansville, Madison and St. Paul and Winona (new line)*	:00 A M
For Madison and St Paul	8:45 P M
For Beloit and Caledonia	6:20 A M
For Beloit	8:40 A M
For Beloit, Belvidere, Sycamore, De Kalb, Cedar Rapids, Omaha	12:35 P M
For Beloit and Rockford	7:20 P M
For Watertown, Oshkosh and Green Bay	1:20 P M
For Watertown, Oshkosh and Green Bay	8:35
For Watertown, Fond du Lac and points north	6:15 A M
For Milwaukee and Waukesha	1:20 P M

ARRIVE.

From Milwaukee and Waukesha	9:40 P M
From Chicago*	2:00 A M
From Chicago, Sharon and Clinton*	8:40 P M
From Beloit and Chicago*	1:15 P M
From Chicago	8:30 P M
From Beloit and Rockford	8:40 A M
From Beloit, Rockford, Belvidere and DeKalb	7:20 P M
From Beloit and Caledonia	9:40 P M
From Green Bay, Oshkosh and Watertown	12:20 P M
From Green Bay, Oshkosh and Watertown	6:05 A M
From Madison and Winona	3:15 P M
From Madison and St Paul*	6:15 A M
From Madison, Evansville and St. Paul and Winona (new line)	8:25 A M
From Watertown, Fond du Lac and points north	9:40 P M

*Daily.
†Daily except Monday.
All other trains daily except Sunday.

C. A. POTTER, Agent, Janesville, Wis.
M. HUGHITT, Gen'l Supt.
E. P. WILSON, General Passenger Agent

Chicago Milwaukee & St. Paul.

TRAINS LEAVE.

For Milton (mixed)	6:25 P M
For Mineral Point	9:45 A M
For Milwaukee	5:17 P M
For Milwaukee and Chicago	9:45 A M; 12:05 P M
For Madison and Portage	9:40 A M
For Madison, Prairie du Chien and West	4:35 P M
For Chicago Beloit, Rockford and Rock Island	9:40 A M
For Council Bluffs and West	1:08 P M
For Beloit and Rockford	5:45 P M
For Monroe Mineral Point, Platteville and Shullsburg	9:45 A M
For Platteville and Shullsburg (mail)	5:40 P M
For Monroe and Mineral Point (freight and passenger)	10:15 P M
For Beloit—mixed	9:10 P M

TRAINS ARRIVE

From Milwaukee	9:35 A M
From Milwaukee and Chicago	5:35 P M; 9:05 P M
From St. Paul, Madison and Portage	9:25 A M; 1:08 P M
From Chicago, Rockford and Beloit	2:35 P M
From Rock Island, St. Louis & West	9:20 A M
From Chicago, Council Bluffs and Southwest	5:10 P M
From Platteville, Mineral Point, Darlington and Monroe	9:25 A M
From Mineral Point & Monroe	5:10 P M
From Monroe (freight and passenger)	8:10 P M

H. B. JOHNSON, Agent.
A V H CARPENTER, Gen Pass. Agt.

COAL, COKE AND WOOD, ETC.

Anthracite Coal.

Small Egg, Stove or Range.
No. Four, Chestnut,
No. 2, and Pea Coal.

Soft Coal.

Three Grades of Cannel,
Hocking, Washington,
Indiana Block, Etc.

PREPARED COKE.

Wood.

Rock Maple, Body Oak,
Second Growth Oak, Popple,
Pine Slabs, Etc.

Call and see us.

BLAIR & GOWDEY

Yard 314 West Milwaukee St. opp Madison House, Janesville, Wis, branch office at Metcalf & Gowdey's.

DONT BUY YOUR ARTICS UNTIL YOU HAVE SEEN THE
Colchester Arctic
"With the Outside Counter."
It's the Best Fitting and the Best Wearing

Arctic now made, and is made upon honor for reputation. The "OUTSIDE COUNTER" add largely to the durability. These are cheapest in the end. No extra charge for the "outside counter" Ask to see the "Colchester Arctic

Kept Here by Best Stores

— FOR SALE BY —
RICHARDSON SHOE CO.
nov3daw3m

THIS PAPER may be found on file at GEO. P. ROWELL & CO's Newspaper Advertising Bureau (10 Spruce St.), where advertising contracts may be made for it in NEW YORK.

St. JACOBS OIL
FROST BITES.
CHILBLAINS.

Cures Promptly Sore and Tender Feet.
At Druggists and Dealers.
The Charles A. Vogeler Co., Balto., Md.

If any dealer says he has the W. L. Douglas Shoes without name and price stamped on the bottom, put him down as a fraud.

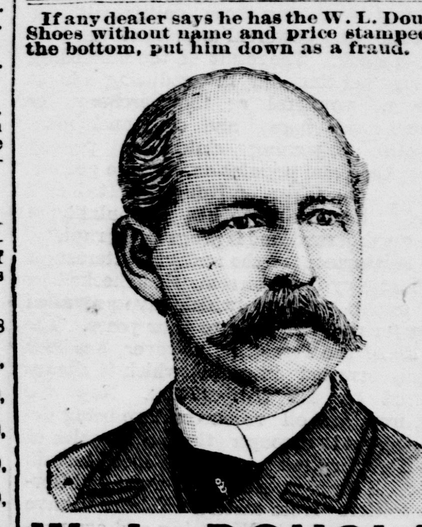

W. L. DOUGLAS $3 SHOE FOR GENTLEMEN.

Best in the world. Examine his
$5.00 GENUINE HAND-SEWED SHOE.
$4.00 HAND-SEWED WELT SHOE.
$3.50 POLICE AND FARMERS' SHOE.
$2.50 EXTRA VALUE CALF SHOE.
$2.25 WORKINGMAN'S SHOE.
$2.00 and $1.75 BOYS' SCHOOL SHOES
All made in Congress, Button and Lace.

W. L. DOUGLAS $3 SHOE FOR LADIES.

Best Material. Best Style. Best Fitting.
If not sold by your dealer, write
W. L. DOUGLAS, BROCKTON, MASS.

FOR SALE BY
James Madden,
165 W. Milwaukee St.

WHEELOCK'S
CROCKERY STORE
Would state a few facts. The stock this fall is very large especially in

Holiday Goods!

We have taken account of stock on January 1st for thirty odd years and expect to do so this year. All we can dispose of before Jan. 1st is a desirable thing to do. Some people have the idea that the price of goods is advanced toward the holidays. We do not do so but think the time to put prices down is when people want goods. We know our store is small and crowded with goods, so we ask the people to come early and make selections, and if necessary we will put goods away for them. Our stock is complete in every line, and you can depend on the prices being bottom. Large variety of new Decorated Dinner and Chamber Sets. Lamps from 20 cents to $30 00, including the celebrated Rochester (solid comfort) Library, Piano and Banquet Lamps

Novelties in Glassware.

New line of Silver-plated hollow and flat ware. Novelties in Brass and Wooden ware. Immense variety of Dolls, Toy Tea Sets and

Toys of All Kinds.

Table and Pocket Cutlery, Scissors, Plush Case Goods. Fruit Plates, Bone Plates, Water Sets, Condiment Sets, Sugar Shaker, Salt Shakers, Rose Jars and a long list. Goods marked in plain figures. Come in and look over the stock. Many jobs picked up in New York and the factories selling at half pr c,

Best Cough Cure.

For all diseases of the Throat and Lungs, no remedy is so safe, speedy, and certain as Ayer's Cherry Pectoral. An indispensable family medicine.

"I find Ayer's Cherry Pectoral an invaluable remedy for colds, coughs, and other ailments of the throat and lungs."—M. S. Randall, 204 Broadway, Albany, N. Y.

"I have used Ayer's Cherry Pectoral for bronchitis and

Lung Diseases,

for which I believe it to be the greatest medicine in the world."—James Miller, Caraway, N. C.

"My wife had a distressing cough, with pains in the side and breast. We tried various medicines, but none did her any good until I got a bottle of Ayer's Cherry Pectoral which has cured her. A neighbor, Mrs. Glenn, had the measles, and the cough was relieved by the use of Ayer's Cherry Pectoral. I have no hesitation in recommending this medicine."—Robert Horton, Foreman *Headlight*, Morrillton, Ark.

"Ayer's Cherry Pectoral cured me of a severe cold which had settled on my lungs. My wife says the Pectoral helps her more than any other medicine she ever used."—Enos Clark, Mt. Liberty, Kansas.

Ayer's Cherry Pectoral,
PREPARED BY
Dr. J. C. Ayer & Co., Lowell, Mass.
Sold by all Druggists. Price $1; six bottles, $5.

CARTER'S LITTLE LIVER PILLS.

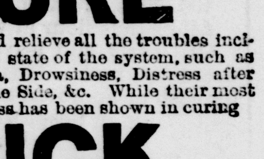

CURE

Sick Headache and relieve all the troubles incident to a bilious state of the system, such as Dizziness, Nausea, Drowsiness, Distress after eating, Pain in the Side, &c. While their most remarkable success has been shown in curing

SICK

Headache, yet Carter's Little Liver Pills are equally valuable in Constipation, curing and preventing this annoying complaint, while they also correct all disorders of the stomach, stimulate the liver and regulate the bowels. Even if they only cured

HEAD

Ache they would be almost priceless to those who suffer from this distressing complaint; but fortunately their goodness does not end here, and those who once try them will find these little pills valuable in so many ways that they will not be willing to do without them. But after all sick head

ACHE

Is the bane of so many lives that here is where we make our great boast. Our pills cure it while others do not.

Carter's Little Liver Pills are very small and very easy to take. One or two pills make a dose. They are strictly vegetable and do not gripe or purge, but by their gentle action please all who use them. In vials at 25 cents; five for $1. Sold by druggists everywhere, or sent by mail.

CARTER MEDICINE CO., New York.
SMALL PILL. SMALL DOSE. SMALL PRICE

BEST FITTING CORSET IN THE WORLD
FOR SALE BY LEADING MERCHANTS.
MAYER, STROUSE & CO.
MFRS.-412-BROADWAY,-N.Y.

THE GAZETTE.

MONDAY JANUARY 7.

NOTWITHSTANDING.

Brief are the days and few
When the sky is utter blue,
And the wind goes over the grass
Like the laugh of a Maying lass.
But our God is good to all,
And some perfect days befall,
Notwithstanding.

Love is strange, sweet thing,
Like a plume from an angel's wing,
Too white and good and fair
To be long in this soiling air;
But who has not known the bliss
Sometime and somewhere, of a kiss
Notwithstanding?

We do what we can, and trust,
But our doing turns to dust;
And the night flows over the day
And washes its deeds away.
But whatso we truly try,
The world will not let it die,
Notwithstanding.

Then courage, my brothers brave,
And the precious remnant save!
Our hopes are like lamps of fire,
Set high, to lead us higher.
No man has yet lived his dream,
But we climb by things that seem,
Notwithstanding.

—*James Buckham, in Good Housekeeping.*

HEALTH OR WEALTH.

Why Mr. Crandall Made an Unwise Choice.

John Crandall sat at his office desk and thought the situation over. Every body had gone and he was in the office alone. Crandall was rather tired and a little sleepy, so he was inclined to take a gloomy view of things. Not that there was any thing wrong with his business; in fact, it was in a first-rate condition so far as it went, but it did not go far enough; that was what John thought as he brooded over his affairs. It was not that he was not making money; but that he was not making money fast enough.

As he thought of these things John gradually and imperceptibly went to sleep, and while he slept he dreamt a dream. It would be quite easy to pretend that those two persons who came to him in the vision actually entered the office and that he thought them regular customers or something of that sort, and at the end when every body was bewildered, explained the whole matter by springing the fact that it was all a dream, but this account being a true and honest one no such artifice will be used and at the very beginning the admission is made that John had a dream.

In this dream two very beautiful ladies approached him. One was very richly dressed and wore the most dazzling jewelry. The other was attired in plain attire, "neat but not gaudy." At first sight the dreaming Mr. Crandall thought, or dreamt he thought, that the richly dressed one was the prettier. She was certainly very attractive, but as she came closer John thought that much of her beauty was artificial. He said to himself that she painted artistically perhaps, but at any rate she laid it on rather thick.

About the other there was no question. She was a beauty, and what loveliness she possessed was due to the bounties of Providence and not to the assistance of the chemist. She was the first to speak.

"Mr. Crandall," she said, in the sweetest of voices, "we have come here together so that you may choose between us. Which one will you have?"

"Bless me," said Crandall, so much surprised at the unblushing proposal that he nearly awoke himself, "bless me, don't you know that I am married?"

"Oh, *that* doesn't matter," answered the fair young lady, with the divinest of smiles.

"Oh, doesn't it," said Mr. Crandall. "If you had the pleasure of meeting Mrs. Crandall I think you would find that it did—very much indeed."

"But we are not mortals; we are spirits."

"Oh, are you. Well, of course that makes a difference. Still I never indulge in spirits, thank you."

"This lady," continued the first speaker, "is the spirit of wealth. If you choose her you will be a very rich man before you die."

"Oh, oh," cried Crandall. "Are you sure of that?"

"Quite certain."

"Well, then I won't be long making my choice. I choose her, of course."

"But you don't know who I am. Perhaps when you know that you may want to reverse your decision."

"I suppose you are the spirit of power. If I choose you I will likely get my choice of the offices. No thank you. I don't care for any official position. I prefer the ducats."

"No. I am the spirit of health. Think well before you make your choice. Many have made it and regretted it afterwards. Do not be hasty, I beg of you."

"Ah," said Mr. Crandall, with some hesitation. "You are a very pleasant young person to have around the house. Say, what's the matter with my having both of you? How does *that* strike you?"

"I am very sorry, but I am not permitted to give you the choice of both."

"How is that? Lots of people are allowed to choose both."

"I know that; still we must follow our instructions."

"Well, if that is the case, without wishing to offend you in the least, I think I will stand by my first choice. I choose wealth."

As he said this the other lady advanced toward him and smiled somewhat triumphantly as she held out her hand. Crandall grasped it and the first spirit sighed. Just as the spirit of wealth seemed about to speak, there was a shake at the office door, and Mr. John Crandall saw the spirits fade away, and the next thing he knew he was rubbing his eyes and was awake. He was saying to himself: "By George! I have been asleep. What a remarkably vivid dream that was."

As he yawned and stretched his arms above his head, the impatient rattle at the door told him at least that was not a part of the dream.

He arose and unlocked the door.

"Hello, Mr. Bullion," he said, as that solid man came in. "You're late, aren't you?"

"Why, for that matter, so are you. You must have been absorbed in your accounts that you didn't hear me. I thought I would have to shake the place down."

"Well, you know the policeman sometimes tries the door and I thought at first it was he. Won't you sit down?"

"Thanks! Don't care if I do. Busy to-night?"

"Just got through."

"Well, how are things going?"

"Oh, slowly as usual. Slowly because we have not facilities enough, but we've got all the work we can do."

"Does it pay you for what work you do?"

"Why, certainly. I'm not in this thing for philanthropy, you know?"

"No. I didn't suppose you were. Now, see here, Crandall, I think you have a good thing of it here and one of the enterprises that if extended would develop into a big business.

"I know it. But what am I to do? I've practically no capital to enlarge the business and I don't care to mortgage what I have and pay a high rate of interest when just at the critical moment we might have a commercial crisis and I would then lose every thing."

"Quite right; quite right, and a safe business principle. Well, that's what I came to see you about. I have had my eye on you and this factory for some time. Now, if you want capital I will furnish it on the condition that an accountant of mine examines the books and finds every thing promising a fair return for enlarging the business. Of course I take your word for the state of affairs all right enough, but business is business, you know, and besides I want to get an expert opinion on how much enlargement it will stand. I suppose you could manage a business ten or twenty times as large as easily as you do this one."

"Quite," said Mr. Crandall.

"Then what do you say to my coming round in the morning at nine with my man?"

"That would suit me all right."

Mr. John Crandall walked home a very much elated man that night.

* * * * * * *

"Well, doctor," said the patient, in a very weak voice, "what is the verdict?"

"It is just as I said before. You will have to take a rest. You know I predicted this break down."

"Can't you give me something that will fix me up temporarily? It is almost imperative that I should stay on just now."

"Of course it is. It has been so for the last five years. You forget that in that time you have been fixed up temporarily on several occasions. Now, I will get you 'round so that you can travel in a few days, and then I insist on a sea voyage and a quiet time in Europe. You will have to throw off business cares entirely. There are no ifs or buts about it."

"Look here, doctor. I don't see how I'm to leave at this time. I have been as bad as this a dozen times before. *You* know that. I'm just a little fagged out, and when I go back to the office I can take things easier. You see, we have a big South American contract on hand that I am very anxious about. New business, you know."

"I suppose you could draw your check for a pretty large amount, Mr. Crandall?"

"Yes, I can. If money can bridge the thing over, I can fix it."

"Well, money can't. What I wanted to say was that if, instead of a good bank account, you had overdrawn your account as much as the bank would stand, would you be surprised if your check were not honored?"

"No, I wouldn't."

"Well, that is your state physically. You've overdrawn your vitality account. You've got to make a deposit. You must take a vacation."

"Any other time, doctor, I'll go sure as soon as this contract is off. Upon my word I will. You needn't shake your head. A vacation just now would only aggravate the difficulty. I couldn't take a moment's peace knowing this South American business might be bungled. I'd worry myself to death."

* * * * * *

The funeral of Mr. Crandall was certainly one of the most splendid spectacles the city had seen for many a day. The papers all spoke highly of the qualities of the dead manufacturer, whose growth had been typical of the growth of the city. The eloquent minister spoke of the inscrutable ways of Providence in cutting off a man in his prime and in the very height of his usefulness.—*Luke Sharp, in Detroit Free Press.*

—A farmer of Marietta, Ga., missed a fine cow the other day. The surrounding woods and fields were searched for two days without avail. Finally an old colored man found the missing animal in the top story of the college building, whither she had climbed up a winding, narrow stairway.

—Romulus Lawson, of Allensville, N. C., is evidently an expensive guest to have to dinner. He has a record of having devoured at one meal a quarter of mutton, two half-grown chickens, a pound of bacon, five herring, a loaf of corn bread, eighteen biscuits and a pound of candy.

About Hasty Marriages.

There is not a city, there is scarcely a township which does not number among its inhabitants women who have married on very short acquaintance, only to be abused, deserted and left a life-long sorrow to the families in which they were born and reared, and which they most imprudently and improperly deserted to share the fortunes of comparative strangers. If young ladies would realize how grossly indelicate, as well as culpably reckless such marriages appear in the eyes of the observing, they would surely forbear. A year's thorough acquaintance, with the most circumstantial accounts from disinterested and reliable witnesses of his antecedents from childhood, are the very least guarantee which any woman who realizes what marriage is will require of a stranger. Even then, if her parents are not fully satisfied as well as herself, she should still hesitate. Marriage is an undertaking in which no delay can be so hazardous as undue precipitation.—*N. Y. Ledger.*

SOLID success must be based on solid qualities and the honest culture of them. —J Russell Lowell

How Doctors Conquer Death.

Dr. Walter K. Hammond says: "After a long experience I have come to the conclusion that two-thirds of all deaths from coughs, pneumonia and consumption, might be avoided if Dr. Acker's English Remedy for consumption were only used in time." This wonderful remedy is sold under a positive guarantee by Prentice & Evenson, druggists.

Bucklen's Arnica Salve.

The best salve in the world for cuts bruises, sores, ulcers, salt rheum, fever sores, tetter, chapped hands, chilblains corns, and all skin eruptions, and positively cures piles, or no pay required It is guaranteed to give perfect satisfaction, or money refunded. Price 25 cent per box. For sale by F. Sherer & Co

—THE GAZETTE IS ONE OF THE LARGEST AND BEST DAILIES PUBLISHED IN THE STATE; THE SUBSCRIPTION PRICE IS ONLY 15 CENTS A WEEK DELIVERED TO ANY PART OF THE CITY.

Why Women Fade.

Women lose their beauty because colds undermine their life. Dr. Acker's English Remedy for consumption is an absolute cure for colds. Prentice & Evenson, druggists.

A Sad Story.

The child coughed. The mother ran. No remedy was near. Before morning the poor little sufferer was dead, Moral: Always keep Dr. Acker's English Remedy at hand. Prentice & Evenson, druggists.

OFF WITH THE CASH.

Charles H. Wright, a Young Man of St. Paul, Turns Out an Embezzler.

ST. PAUL, Minn., Jan. 7.—For the third time in its history the Second National bank of this city is the victim of a defaulting employe, Charles H. Wright, the paying teller, has skipped out.

He is a young man who has been moving in the upper circles of swelldom in this city. His love for wine, cards, and women was the cause of his downfall. The bank officials refuse to give the amount taken by Wright, but rumor says the sum will go into the thousands. Wright's crookedness was known to the bank officials two weeks ago, but their effort to hush the matter up in the hope of a settlement through Wright's relatives has kept it from the public.

Wright had been suspected by Cashier Monfort for some time, and he was not surprised upon examining his accounts to find a shortage. He had the young man shadowed by detectives and his wayward ways were known to him. His whereabouts are not positively known, but he is said to be with relatives at New Albany, Ind. His social friends here greatly regret his downfall. He is a pleasant, genial, and whole-souled young fellow, making himself agreeable with every one that he met.

SENTENCED FOR LIFE.

Ex-Mayor Scott, of Hinckley, Minn., Convicted of Killing D. K. Irwin.

HINCKLEY, Minn., Jan. 7.—Henry H. Scott, ex-mayor of this village, who shot and instantly killed D. K. Irwin Nov. 22, was found guilty of murder in the second degree and to-day Judge Crosby sentenced him to serve a life sentence at Stillwater. When asked if he had anything to say Scott replied, the tears trickling down his cheeks: "I would rather have a rope around my neck than to say one word to disgrace my family." When he shot Irwin through the head he charged him with alienating his wife's affections. Scott was one of the most popular men of this section, having three times served as sheriff of Pine county, and had just surrendered the office of mayor when he took Irwin's life. He was taken to prison this afternoon, but a new trial will be asked for.

FEUD IN AN INDIANA TOWN.

Street Affray at Francisville Resulting in Fatal Wounds to One Contestant.

FRANCISVILLE, Ind., Jan. 7.—For the last six months a feud has existed between George W. Dowell and parties living in this town. The trouble culminated Sunday in a street fight. As Dr. S. I. Brown and Wood Thrasher were coming up the street they were met by Dowell. Words and threats followed. Pistols were drawn and fired almost simultaneously. Dowell's pistol did not explode, while the shot fired by Thrasher took effect in Dowell's breast. The wounded man was carried to the hotel and medical aid summoned from Winamac. Thrasher immediately surrendered and was taken into custody. Dowell's injuries will prove fatal.

Postal Robbery.

FORT DODGE, Iowa, Jan. 5.—A check for $202, mailed by J. P. Goughan to G. Becker of Chicago, was lost en route, but it turned up yesterday, having been cashed at a Perry bank with Becker's name forged to it. An investigation will probably lead to a disclosure of robberies in the postal service.

It was discovered that several houses on the Snell lands, from which evictions have been made, have been almost totally wrecked. The windows were broken, sashes and frames cut up, doors and sills sawed through, and other serious damage done. Snell says it is the work of the river-land settlers or sympathizers.

Two California Stages Robbed.

CLOVERDALE, Cal., Jan. 7.—There was a double stage robbery last night near here. The down stage from Mendocino City was stopped near Philo about 11 o'clock by a masked highwayman, who demanded the treasure box, and holding a revolver in one hand took the box from the driver with the other. He thanked the driver and ordered him to drive on. He then remarked, "Good night, gentlemen." The stage had gone only a few hundred yards when it met the up stage from Cloverdale, and the driver remarked that he also had been robbed, but gave no details. The express boxes were all that were taken.

Little of McClure's Money Recovered.

WILKESBARRE, Pa., Jan. 7.—"Red-Nosed Mike," an Italian, charged with the murder of Paymaster McClure and his assistant, Flannigan, had a hearing this morning before a justice and was committed to jail without bail.

WILKESBARRE, Pa., Jan. 7.—It is learned that the detectives recovered only $800 of the $12,900 stolen from Paymaster McClure by his murderers. The remainder is supposed to be in possession of "Red Nose Mike's" accomplices, who have fled to Italy and are being pursued there. The murderers divided the money at Philadelphia.

Fire-Bugs in Pennsylvania.

BALTIMORE, Md., Jan. 7.—Specials from points in New York county, Pennsylvania, near the Maryland line, tell of a band of fire-bugs who are destroying barns and other farm outhouses. Among the farmers who have lost their buildiugs are Emanuel Heindle, William Myers, Benjamin Foney, John Kooper, and Levi Drubbs. Seven more barns in the same locality have been placarded with threats that they will be destroyed within a fortnight. This is believed to be the same band of incendiaries that were operating in Lancaster county a month or two ago.

Burglars in an Indiana Town.

INDIANAPOLIS, Ind., Jan. 7.—Bold burglars carried away nearly the entire stock of John T. Jones at Clermont, a village five miles west of Indianapolis. They brought the plunder to this city on a stolen hand-car and succeeded in secreting it without leaving any trace of their whereabouts. Jones' loss will be about $500.

Arrest of a Fugitive Bostonian.

DENVER, Colo., Jan. 7.—Harry Stickney, late cashier of the Chelsea Salt Works, Boston, has been arrested here with $2,500 on his person of the $5,000 which he is charged with having embezzled from the company.

AXWORTHY IN CANADA.

Cleveland's Defaulting Treasurer Returns Repentant and Sick.

MONTREAL, Canada, Jan. 7.—Thomas Axworthy, the defaulting treasurer of Cleveland, Ohio, who took $400,000 to London with him and there refunded it to a representative of the Cleveland city government, arrived at St. Johns, N. F., yesterday on the Allan Line steamer Nova Scotian from Liverpool. He will remain on the steamer until she arrives at Halifax, where he will meet his family. He will then engage in business somewhere in Canada and endeavor to recoup his shattered fortunes and live down the memory of his indiscretion. A dispatch from St. Johns says that he is not in very good health, suffering from insomnia and several nervous disorders.

Catarrh Cured.

A clergyman, after years of suffering from that loathsome disease Catarrh, and vainly trying every known remedy at last found a recipe which completely cured and saved him from death. Any sufferer from this dreadful disease sending a self addressed stamped envelope to Prof. J. A. Lawrence, 88 Warren St., New York city, will receive the recipe free of charge

Terrible.

Two-thirds of all deaths in New York City are from consumption or pneumonia. The same proportion holds for most other cities. Delays are dangerous. Dr. Acker's English Remedy for Consumption will always relieve, and may save your life. Prentice & Evenson, Druggists.

For a disordered liver try Beecham's Pills.

Muffler sale at Archie Reid's.

IF YOU WISH!

To find the store that keeps the best assortment and sell the cheapest, just call at

E. HALL'S.
55 West Milwaukee Street.
where you can find
Dry Goods, Tinware, Crockery,
Hats Gloves Grain Bags,
Carpet Warp, Bird Cages,
Men's Clothing, White Shirts,
Wooden ware, Ladies' Underwear,
Whitewash Brushes,
and Ten Thousand other articles

NEW GOODS DAILY
Just try a Cash store.
E. HALL

CITY EMPLOYMENT OFFICE.

HELP FURNISHED ON SHORT NOTICE.

Contracting a Specialty.
R-E-A-L-E-S-T-A-T-E
Bought and sold; also LOAN MONEY at 6 and 7 per cent. on real estate and city property.
PALMER & CO.,
No. 11 North Main St. opposite Gazette office

CATARRH — ELY'S CREAM BALM
ELY'S CREAM BALM CURES CATARRH COLD IN HEAD ROSE-COLD HAY-FEVER DEAFNESS HEADACHE EASY TO USE PRICE 50 CENTS ELY BRO'S OWEGO N.Y. U.S.A.
HAY-FEVER
Cleanses the Nasal Passages, Allays Pain and Inflammation, Heal the Senses of Taste and Smell.
Try the Cure.
A particle is applied into the nostril and is agreeable. Price 50 cents at Druggists by mail registered, 60 cts.
ELY BROTHERS. 56 Warren St. New York.
jan10deodawly

Stockholders Meeting.

First National Bank,
Janesville, Wis., December 8th, 1888.

The annual meeting of the stockholders of this bank for the election of directors will be held at the banking office on Tuesday, the 8th day of January, 1889, between the hours of 10 a. m. and 12 m.

J. B. DOE, Cashier.
dec8d1ew4w

FOR MEN ONLY!
A NEW BOOK ON DEBILITY & ATROPHY Explains only method to enlarge and strengthen all weak, stunted, undeveloped organs and parts of the body. Also quickest, surest cure for nervous, sexual and general physical debility and decay. The effects of early errors and later excesses, weakness of body and mind, unnatural losses, nervousness, impotence, etc., CURED "to stay cured." Every condition of robust, noble manhood fully restored, unless beyond human aid. Men testify from 47 States and Territories and foreign countries. You can write them. Treatment is as absolutely unfailing as any human agency can be. This book mailed (sealed) free of charge. Address,
ERIE MEDICAL CO., BUFFALO, N. Y.

TO MONTANA, OREGON AND WASHINGTON.

If you are going west bear in mind the following facts: The Northern Pacific Railroad owns and operates 987 miles, or 57 per cent. of the entire railroad mileage of Montana; spans the territory with its main lines from east to west; is the short line to Helena; the only Pullman and dining car line to Butte, and is the only line that reaches Miles City, Billings, Bozeman, Missoula, the Yellowstone National Park and, in fact, nine tenths of the cities and points of interest in the territory.

The Northern Pacific owns and operates 621 miles, or 56 per cent of the railroad mileage of Washington, its main line extending from the Idaho line via Spokane Falls, Cheney, Sprague, Yakima and Ellensburg, through the center of the territory to Tacoma and Seattle and from Tacoma to Portland. No other transcontinental through rail line reaches any portion of Washington Territory. Ten days stop over privileges are given on Northern Pacific second class tickets at Spokane Falls and all points west, thus affording intending settlers an excellent opportunity to see the entire territory without incurring the expense of paying local fares from point to point.

The Northern Pacific is the shortest route from St. Paul to Tacoma by 207 miles; to Seattle by 177 miles, and to Portland by 324 miles—time correspondingly shorter, varying from one to two days, according to destination. No other line from St. Paul or Minneapolis runs through passenger cars of any kind into Idaho, Oregon or Washington.

In addition to being the only rail line to Spokane Falls, Tacoma and Seattle, the Northern Pacific reaches all the principal points in Northern Minnesota and Dakota, Montana, Idaho, Oregon and Washington. Bear in mind that the Northern Pacific and Shasta line is the scenic route to all points in California.

Send for illustrated pamphlets, maps, and books giving you valuable information in reference to the country traversed by this great line from St. Paul, Minneapolis, Duluth and Ashland to Portland, Oregon, and Tacoma and Seattle, Washington, Territory, and enclose stamps for the new 1889 Rand McNally, County map of Washington Territory, printed in colors. Address your nearest ticket agent, or CHAS. S. FEE, General Passenger and Ticket Agent, St. Paul, Minn. jan1dawly

Gazette,
Steam - Bindery,
IS NOW
Prepared to Do All Classes of Work
On short notice. The bindery makes a specialty of
FINE - WORK
of all kinds of
Ruling and Blank Book
Work done to order.
Law Books, Magazines, Medical Works, Pamphlets
and all kinds of binding in any style desired and at
PRICES TO CORRESPOND
With the quality of work. Call and see us.

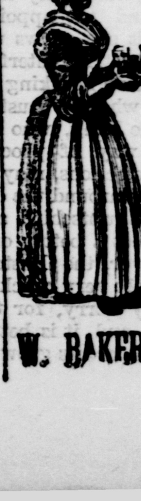

GOLD MEDAL, PARIS, 1878.
BAKER'S Breakfast Cocoa.
Warranted *absolutely pure* Cocoa, from which the excess of Oil has been removed. It has *three times the strength* of Cocoa mixed with Starch, Arrowroot or Sugar, and is therefore far more economical, *costing less than one cent a cup*. It is delicious, nourishing, strengthening, easily digested, and admirably adapted for invalids as well as for persons in health.
Sold by Grocers everywhere.
W. BAKER & CO., Dorchester, Mass.

THE DOG AND THE SHADOW

A DOG, crossing a bridge over a stream with a piece of flesh in his mouth, saw his own shadow in the water, and took it for that of another Dog, with a piece of meat double his own in size. He therefore let go his own, and fiercely attacked the other Dog to get his larger piece from him. He thus lost both. —*Æsop's Fables.*

IT ALWAYS PAYS to hold on to a good thing. People who have tried Santa Claus Soap hold on to it because it is good. Some may think that because there are other Soaps that give more in bulk for the money, that they are cheaper; but such bulk is made up with rosin. When quality is sacrificed for quantity, such soap is not cheap at any price. Santa Claus Soap is the best, and is sold by all grocers. It is made only by

N. K. FAIRBANK & CO., Chicago, Ill.

FOR Winter :-: Wear.

Every Fern is tucked and set
'Neath coverlet.
Downy and soft and warm.
—COOLIDGE.

WINTER, the "ruler of th' inverted year." as Cowper calls it, is here now in stern reality. Those, therefore, who're not prepared for cold and frost and blizzards should send to us immediately. We've Blankets and Comfortables which are "downy and soft and warm," and which will keep you warm, too. We've Underwear and Hosiery, high in qualities, low in prices

BLANKETS—White, full size, per pair	$2 75 to $14 00
Gray, full size, per pair	2 50 to 6 00
Scarlet, full size, per pair	3 00 to 8 00
COMFORTABLES—Extra heavy Quilts, full size	75c to $4 50
UNDERWEAR—Ladies' Vests or Drawers	50c to $1 75
Men's Vests and Drawers	50c to 4 20
Boys' Vests and Drawers	50c to 1 40
HOSIERY—Ladies Hose	25c to $1 00
Misses' and Children's Hose	30c to 1 00
Infants' Knit Leggins, for one to four years old	$1 00
Men's Half-Hose	25c to 50c

We are selling large quantities of the "Morgan Ebony Sole," a man's Shoe which we're giving at $3 00, though equal to any five-dollar shoe on the market, Try a pair.

We're likewise giving the celebrated "Waterbury" Watch for $2 00 (15c extra for postage). Price everywhere else, $2 50.

Ladies and gentlemen all, we wish you most cordially and sincerely "A HAPPY NEW YEAR!"

JAMES MORGAN,
386, 388 and 390 East Water St.,
(Branch:
CORNER VLIET AND FIFTEENTH STS.)
Milwaukee, Wis.

NEW CHICAGO ADVERTISEMENTS

This Belt or Regenerator is made expressly for the cure of derangements of the generative organs. A continuous stream of Electricity permeating through the parts must restore them to healthy action. Do not confound this with Electric Belts advt'd to cure all ills. it is for the ONE specific purpose. For full information address Cheever Electric Belt Co., 103 Washington-st, Chicago Ill.

This paper is kept on file at the office of

AYER AND SON ADVERTISING AGENTS
TIMES BUILDING Chestnut & 8th Sts PHILADELPHIA.
ESTIMATES For NEWSPAPER ADVERTISING FREE at Lowest Cash Rates
Send 10c. in stamps for AYER & SON'S MANUAL

THE CHICAGO AND NORTH-WESTERN RAILWAY.
OVER 7,000 MILES

Of steel track in Illinois, Iowa, Wisconsin, Michigan, Minnesota, Nebraska, Dakota and Wyoming, penetrates the Agricultural, Mining and Commercial Centres of the

WEST AND NORTHWEST.

The Unrivaled Equipment of the Line embraces Sumptuous Dining Cars, New Wagner and Pullman Sleepers, Superb day Coaches and

FAST VESTIBULED TRAINS

Running direct between Chicago, St. Paul and Minneapolis, Council Bluffs and Omaha, connecting for Portland, Denver, San Francisco and all Pacific Coast Points.

ONLY LINE TO THE BLACK HILLS

For Tickets, Rates, Maps, Time Tables and full information, apply to any Ticket Agent or address the Gen'l Passenger Agent, Chicago, Ill.

J. M. WHITMAN, General Manager. H. C. WICKER, Traffic Manager. E. P. WILSON, Gen'l Pass. Agt.

C. A. POTTER, Agent, Janesville, Wis.

16 CORN EXCHANGE,

R. W. Tansill & Co., 55 State St., Chicago,
WANT ONE Agent (Merchant only) in Every Town for
TANSILL'S PUNCH 5¢
E. B. HEIMSTREET, DRUGGIST,
Sole agent at Janesville
e7ojan1wly

PLUMBING,
Steam and Gas Fitting

We keep in stock Steam and Gas Fitting Goods, Steam Packing, Gas Fixtures, &c.

—PUMPS—

And Pump repairs, Water, Sewer and Soil Pipe put in.

H. E. MERRILL & CO.
No. 5, N. Franklin Street.
dec8dly

THE CHICAGO MILWAUKEE AND ST. PAUL RAILWAY CO.

FAST MAIL LINE with vestibuled Trains between Chicago, Milwaukee, St. Paul and Minneapolis.

TRANS-CONTINENTAL ROUTE between Chicago, Council Bluffs, Omaha and the Pacific Coast.

GREAT NATIONAL ROUTE between Chicago, Kansas City, and St. Joseph, Mo.

5700 MILES OF ROAD reaching all principal points in Illinois, Wisconsin, Iowa, Minnesota, Iowa Missouri and Dakota.

For maps, time tables, rates of passage and freight, etc., apply to the nearest station agent of the CHICAGO, MILWAUKEE & ST. PAUL RAILWAY, or to any railroad agent anywhere in the World.

ROSWELL MILLER, General Manager. A. V. H. CARPENTER. Gen. Pass. & Ticket Agt.

For information in reference to Lands and Towns owned by the CHICAGO, MILWAUKEE & ST PAUL RAILWAY COMPANY, write to H. G. HAUGAN Land Commissioner, MILWAUKEE WISCONSIN.

DRUNKENNESS

Or the Liquor Habit, Positively Cured by Administering Dr. Haines' Golden Specific.

It can be given in a cup of coffee or tea without the knowledge of the person taking it; is absolutely harmless, and will effect a speedy and permanent cure, whether the patient is a moderate drinker or an alcoholic wreck. Thousands of drunkards have been made temperate men who have taken Golden Specific in their coffee without their knowledge and to-day believe they quit drinking of their own free will. IT NEVER FAILS. The system once impregnated with the Specific, it becomes an utter impossibility for the liquor appetite to exist. For sale by FRANK SHERER, Druggist, 43 W. Milwaukee St., Janesville, Wis.

STATE OF WISCONSIN—COUNTY COURT FOR ROCK COUNTY.—In probate.

Notice is hereby given that at the next February term of the county court, to be held in and for said county at the court house, in the city of Janesville, in said county, on the first Tuesday of February, A. D. 1889, being February 5th, 1889, at 9 o'clock a. m., the following matter will be heard and considered:

The petition of C. L. Valentine for the adjustment and allowance of his account as executor of the last will and testament of Margaret Nisbet, late of the city of Janesville in said county, deceased, and for the assignment of the residue of the estate of said deceased to such persons as are by law and the will of said deceased entitled thereto.—Dated Dec. 31st, 1888.

By the court
J. W. SALE. Judge.
jan5d3w

STATE OF WISCONSIN—COUNTY COURT FOR ROCK COUNTY—In Probate.

Notice is hereby given that at the February term of the county court, to be held in and for said county, at the court house, in the city of Janesville, in said county, on the first Tuesday of February, A. D 1889, being February 5th, 1889, at nine o'clock a. m., the following matter will be heard and considered:

The petition of Minerva J. Denning for the probate of the last will and testament of John Denning, late of the city of Janesville, in said county deceased, and that said petitioner be appointed administratrix of the estate of said deceased, with the will annexed.—Dated, Dec. 31, 1888.

By the Court.
d3wjan2 J. W. SALE, County Judge.

CIRCUIT COURT FOR ROCK COUNTY—Peter Keithlin, plaintiff; against John Berger and W. Berger, his wife; defendants.

By virtue and in pursuance of a judgment of foreclosure and sale entered in the above entitled action, at a regular term of the Circuit Court for Rock County, Wisconsin, on the 27th day of December. A. D, 1887, in favor of the above named plaintiff and against the above named defendants, I shall offer for sale and sell at public auction, to the highest bidder, at the west door of the Court House, in the city of Janesville, in said county of Rock, on the 12th day of February, A. D., 1889, at 2 o'clock in the afternoon of that day, the following described premises, lying and being in the village of Footville, in the town of Center, in Rock county, Wisconsin, described as follows:

Commencing in the center of the highway, at the north west corner of the lot on which stands the Disciple Church, at Footville, and running west in center line of highway two hundred and fifty four feet (254), thence south parallel with the section line, one hundred and thirty feet (130), thence east parallel with the township line to the west line of Disciple church lot, thence north on west line of said church lot to the place of beginning, or so much thereof, as may be sufficient to satisfy said judgment and interest, and costs of sale, and as may be sold separately without material injury to the parties in interest.—Dated December 29th, 1888.

SILAS WARD,
Sheriff of Rock County, Wis.
ED. F. CARPENTER, Pl'tfs' Atty., Janesville, Wis. dec29d7w

COOK FEED FOR STOCK.
Warm Water
with the Sheldon Agricultural and Feed Steamer. It will Save its cost every 30 Days. Used in Dairies and Creameries to steam out milk cans, barrels and vats, and general farm use. "Facts for Farmers," relative to Feeding, Circulars, prices, &c. sent FREE. The S. L. Sheldon Co., Madison, Wis.

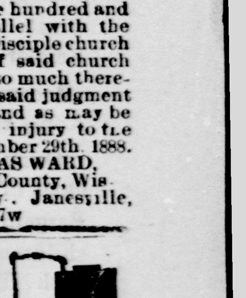

ASK YOUR DEALER FOR THE DAISY HOSE SUPPORTER
NEVER TEARS THE STOCKING
WARRANTED TO HOLD SECURELY.

BUY NO MORE BY THE Quire
EVERYTHING IN FINE Correspondence Stationery
Sold by us by the POUND
Send for Sample Book and see what a saving it is to buy your Writing Paper of us. Enclose 2c. stamp.
DUNWELL & FORD, SOCIETY STATIONERS,
Established 1877. 155 Wabash Ave, Chicago.
We furnish an Engraved Card Plate and 50 Cards, for $1.50
do do 100 do 2.00
When the Plate is furnished, 100 Cards, any size, 1.00
The stock used is the very best and the work unexcelled.

THE GAZETTE.

THE OFFICIAL CITY PAPER.

AVERAGE CIRCULATION OF DAILY AND WEEKLY 8,500.

MONDAY JANUARY 7.

LOCAL MATTERS.

New supply of blank books at Sutherland's bookstore.

The elegant dress robes we offer at $7.45 are the same we have been selling at $11.75 and $15.00. We make this low price to close the line. Come quick if you want them. BORT, BAILEY & Co.

School books and school supplies at Sutherland's bookstore.

Pork tenderloins and spare ribs extra fine at Court street market.

For choice apples and groceries cheap; call on W. T. Vankirk, 18 Main street. Read his price list.

Campaign for the year 1889 has opened with a full supply of goods at Sutherland's bookstore.

FOR SALE—cheap—Eclipse wind mill, two tanks and tower.

RICHARD VALENTINE, Janesville.

Thompson's glove fitting corsets, 59 cents, at our special sale.

ARCHIE REID.

FOR SALE—A few choice cheap residence lots off Eastern avenue on Armour St. B. MILTIMORE,

Corner Eastern and Center avenues.

Our annual corset sale Saturday, January 12. ARCHIE REID.

In order to settle the estate of Mrs E. E. Josslyn, the desirable residence property No. 112 Academy street is for sale at a very reasontble price. Inquire of E G. Fifield,

All corsets at a special price Saturday, Jan. 12. ARCHIE REID.

Try the Court street market for fresh and cured meats.

500 bone corset 99 cents at our special sale. ARCHIE REID.

FOUND—on Pleasant street, near railroad crossing, a small leather satchel. Owner may have same by paying for this notice.

Warner's coraline nursing corsets, 79c. at our special sale. ARCHIE REID.

The largest and best assortment of photograph and autograph albums at King & Skelly's bookstore.

Attend our corset sale Saturday, January 12. Archie Reid.

The beautiful dress robes we offer today at $7.45 would be cheap at double the money, if you want the newest thing in fine dress goods at half what it is worth buy one of them. BORT, BAILEY & Co.

Fancy feather pillows at Archie Reid's.

ARCHIE REID.

Stamped linen tidies, tray cloths, throws, scarfs, etc., finest assortment can be seen a J. M. Bostwick & Sons.

Special corset sale Saturday, Jan. 12.

ARCHIE REID.

We expect to sell every one of the 50 dress robes in three days that we offer at $7.45. These are not old goods, none have been in stock over 40 days.

BORT, BAILEY & Co.

Coraline corsets, 59c. at our special sale Saturday. ARCHIE REID.

LOST—Saturday Dec. 29th near Forest Park, orange and white ticked setter dog. RICHARD VALENTINE.

Corset sale Saturday, Jan. 12th, at Archie Reid's.

MERCHANTS WANTED—To try the dongolas $3.000 shoes, They are smooth inside as a hand sewed and will wear just as well. Try a pair and you will buy no other. For sale by Brown Bros.

DUDES WANTED—To try the celebrated Douglas fine shoes at $3.00. We have a large stock and guarantee the wear and style equal to shoes you have always paid more money for. You get a printed warrant with every pair.

BROWN BROS.

A New Deal.

Come to the grand Take Off sale of our entire stock of ladies' fancy bordered handkerchiefs. Beginning at 2 p. m. Monday, at 14 cents; price reduced one cent each hour until the entire stock is closed. THE MAGNET,

21 East Milwaukee St.

Woman's fleece lined overshoes made by Woonsocket & Wales Goodyear companies only 50 cent at Brown Bros. Bargain store. Don't pay any more. You will always find highest quality and lowest prices there.

For the holidays—Large shipments of silk umbrellas just received, regulation prices, reliable make.

J. M. BOSTWICK & SONS

—Cutaway and sack business suits n great variety and at living prices at Zeigler's.

ROOMERS WANTED—at reasonable rates. Apply at 107 North Franklin street.

ONLY 25 CENTS—You will find a large stock of ladies' rubbers at Brown Bro's Bargain Shoe Store for 25c. a pair; misses children's, same price—in heel and spring heel. Try a pair of these goods and convince yourself that they are equal to what you have always paid more money or.

FOR SALE—My residence, No. 107 Mineral Point avenue.

WILLIAM STREET.

We shall after December 20th, present to each buyer of $2.00 worth of goods, a handsome coin purse.

RICHARDSON SHOE CO.

Stoves of nearly all kinds and description lowest prices, at Sanborn's stove store

WANTED—Solicitors—salary guaranteed; security necessary. Call at No. 61 East Milwaukee street, up stairs.

W. S. FLAGLER.

Advice to Mothers.

MRS WINSLOW'S SOOTHING SYRUP should always be used for children teething. It soothes the child, softens the gums, allays all pain cures wind colic, and is the best remedy for diarrhoea. 25c a bottle.

The Milwaukee Clothing Company's stock of Alaska seal caps, warranted London dye, turban and Detroit shapes, are greatly reduced in price to close.

A SUNDAY BURGLARY.

LITTLEJOHN'S SALOON BROKEN INTO LAST EVENING.

Comparatively Little Plunder Secured—Charles Hilt Arrested on Suspicion of Being the Guilty Man.

John Littlejohn's saloon, "The Office," on East Milwaukee street, was broken into last evening about six o'clock, and whisky and cigars to the value of about ten dollars, was stolen. Entrance was gained by smashing a back window. Today Charley Hilt was found with some of the stolen property in his possession and was placed under arrest. He will come before Judge Patterson to-morrow on the charge of burglary.

The case against John Heller, of this city, for illegitimate parentage, was settled to-day the complainant being given one hundred and fifty dollars.

Both of the assault and battery complaints in the Bleasdale-Peterson matter have been dismissed.

The case of the city of Janesville against Cooper for violction of the city health ordinance came up for trial this afternoon.

BRIEFLETS.

—Common council this evening.

—WANTED, four good compositors at Gazette office.

—Mrs. W. H. Burr is visiting in Cedar Rapids and Waterloo, Iowa.

—Members of the school board will gather in monthly session this evening.

—Work on the new Rock county history is being pushed forward rapidly.

—Mrs. Edward Ruger is spending the month among friends in Chicago.

—Mr. J. M. Hanchett, of Chicago, returned to that city to-day, after spending a week with relatives.

—On another page will be found complete accounts of the inauguration ceremonies at Madison to-day.

—The Ciceronian Club enjoyed themselves on Saturday evening—social dancing party at Odd Fellows hall.

—A canary bird came to Trinity church rectory last Sunday. The loser can have the same by describing.

—Will P. Sayles, of this city, is one of the floor committee for the LaPrairie Grange party next Thursday night.

—Crystal Temple of Honor No. 32 will assemble this evening in regular weekly meeting—lodge room in the Judd block, North Main street.

—Mr. James P. Gould, of Oshkosh, arrived in the city this noon, called here on account of the sudden death of his sister, Miss M. E. Gould.

—S. M. Becker the well-known Chicago wholesaler, was in the city to-day, bringing the season's accumulation of furs from Kennedy & Ruger.

—For the present week no attractions at the opera house have been announced. "Storm Beaten" and "Lights and Shadows" have been cancelled.

—The regular monthly meeting of the Business Men's association will be held at the rooms at eight o'clock this evening. A full attendance is desired.

—D. F. Sullivan, now a prosperous dealer in fine jewelry and watches in Rockford, spent Sunday in Janesville with his parents and many friends.

—All Souls' church ladies will entertain their friends at supper in the church parlors Wednesday evening. Supper will be served from half past five to eight.

—W. H. Sargent Woman's Relief Corps, G. A. R. will assemble in regular semi-monthly meeting to-morrow (Tuesday) afternoon at 2:30 sharp at G. A. R. hall.

—There will be a special meeting of the board of managers of the Woman's Exchange on to-morrow afternoon at 2 o'clock, at the residence of Miss Chittenden, first ward.

—Dr. Frank Pember of this city has been installed as county physician for the Johnstown poor farm and insane asylum, and now visits Johnstown once every two days.

—Miss Eva Bostwick entertained a number of young friends at her home in the third ward Saturday evening. The time was passed very pleasantly at the progressive angling.

—D. D. G. M. James A. Fathers, accompanied by several other past grand officers, will visit Du Lac lodge of Odd Fellows at Milton this evening for the purpose of installing the officers of the lodge for the ensuing year.

—Janesville's thirsty ones are to be refreshed during cold weather, not with beef tea, which was so popular a year ago, but with clam juice. The first invoice of the now fashionable thirst-quencher was received to-day.

—At the end of 1887, the Oak Hill Cemetery Association had on hand cash to the amount of $573.19. The annual report for 1888 will, it is understood show a gain over these figures of one hundred and twenty-five dollars.

—Mrs. Geo. Barnes, now upwards of eighty years of age, came near ending her life on Friday night by asphyxia. She neglected to close her coal stove on retiring for the night, and was found next morning in an unconscious condition by her son-in-law, Mr. C. W. Hodson. Mrs. Barnes is reported as improving this afternoon.

—WANTED—Four good compositors at Gazette office.

—All citizens in favor of a public market place are expected to be at the council meeting this evening. The matter is to come up at that time, and good authorities whisper that if proper backing is afforded the plan will be given favorable consideration. Mayor Winans and several others of the city fathers are understood to have given the idea their endorsement.

—Janesville people who expect to attend the inauguration exercises at Washington should send word at once to Roger C. Spooner, Madison. A special Wisconsin train from Madison to Washington has been provided, at very liberal rates. The expenses, for the entire trip of eight days, including sleeping car both ways and necessary expenses while in Washington, have been estimated at fifty dollars per person.

—Mrs. John H. Nicholson entertained a large company of friends on Saturday evening in a most hospitable manner. The gathering of friends at her home, No. 313 Holmes street, was a surprise to her, nevertheless all were made welcome. The occasion was Mrs. Nicholson's birthday anniversary. The evening was spent in a most social manner, and the pleasant occasion will long be remembered by all present.

—Mrs. Foote, who is the wife of a civil engineer, has spent most of her married life in the mining camps of the West. Her reputation before the public was first made as an artist, and it is interesting to know that she is now almost the only Century artist who draws directly upon the wood block. Twenty years ago the design of every wood engraving was drawn directly upon the wood by the hand of a draughtsman. To day, the artist makes his picture upon anything he pleases, and in any size, and the camera transfers it to the wood block. Mrs. Foote still makes her original pictures in just the size they are to appear, and generally upon the wood, but the Art Department of The Century always transfers the drawing by photography to another wood block so as to preserve the original.

MRS. BUTTERFIELD HAPPY.

HER "DIAMONDS" AND CHECKS BROUGHT TO LIGHT.

Saturday evening Mrs. Mollie Butterfield was given reason to rejoice. Her jewelry and checks were brought back to her unharmed. All that was lacking to make her happiness complete was the cash. Fifty dollars in money had been in the satchel Sunday night, and this fifty dollars was nowhere to be found.

The little satchel which has caused so much trouble was found under the platform at Todd's brewery. James S. Clark, clerk for Sutherland & Sons, was passing through the alley Saturday when he stooped to pick up a key and noticed the bit of black leather lying close to his hand. He picked up, undid the clasp and found by a moments investigation that Mrs. Butterfield's "goods and chattles" had come to light. The thief, who was evidently some one living in the city, had taken the cash as the only thing he could make use of and had left the jewelry and checks undisturbed. The property was at once turned over to the authorities.

HE HAS NOT YET RESIGNED.

SUPT. KEYES DENIES THE ANNOUNCEMENT OF HIS REMOVAL.

Dispatches from Kewaunee, Wis., today announced that Superintendent C. H. Keyes had removed from Janesville to Kewaunee, and would open a law office at once.

"The announcement," said Prof. Keyes to a Gazette reporter this afternoon, "is considerably premature. I have been given a very flattering offer by a prominent attorney who is without a partner; but he wants me to come at once. This, of course, I cannot do. If the offer could be held open until summer I should probably accept, but at present nothing definite can be said."

ONE THOUSAND ENROLLED.

THE OPENING DAY OF SCHOOL AND THE SHOWING THAT WAS MADE.

In the primary departments of the first and fifth districts to-day, an unusually light attendance was accounted for by the significant comment "Measles." The entire attendance in the schools at noon to-day was 1074, the first ward having 200; the second, 236; the third, 241; the fourth, 128; the fifth, 89; the central district, 180, and the high school 98.

THE WEATHER.

At seven o'clock yesterday morning the thermometer indicated 30 degrees above zero. Cloudy with northwest wind. At one o'clock p. m. the register was 33 degrees above zero. Cloudy with northwest wind. For the corresponding hours last year the register was 35 and 37 degrees above zero. At seven o'clock this morning the thermometer indicated 29 degrees above zero. Cloudy with south wind. At one o'clock p. m. the register was 30 degrees above zero. Cloudy with south wind. For the corresponding hours one year ago the register was 25 and 23 degrees above zero.

THE OPIUM SMUGGLERS.

How the Drowsy Drug Is Brought cross the Line from Manitoba.

The opium smuggling syndicate which has had Winnepeg for its headquarters ever since the opening up of the Canadian Pacific Railway to the coast is meeting with exposure. Leonard, recently arrested in Denver, Col., was one of the leaders of the syndicate, and only a few weeks ago shipped a big load of opium across the international boundary. It is estimated that fully half a million dollars' worth of opium has gone through Winnepeg, since the opening of the railway to Victoria. The methods of getting opium from Winnepeg across the international boundary, a distance of about one hundred miles, partially covered by rail, is as follows: The smugglers get hold of a Swede or some foreigner who is passing through. They send him out to some station along the line of the United States boundary, and along with him they send trunks filled with opium, giving him a stated sum to get the trunks through. When the opium gets to its first destination it usually goes to a farmer's house or some first-class boarding house, and there remains until the smugglers arrive and get it away, their modes varying according to circumstances. When the smuggler gets safely across the United States boundary line and hands over his opium to the receiver, he gets a receipt for so many pounds of the stuff, sends it to a certain place, either in Chicago or San Francisco, and receives back whatever the receipts are worth in money. One consignment brought a shipper $2,000 a few days ago. The detectives sent out by the United States government are said to be in collusion with the smugglers.

TROUBLES OF KING MILAN

The Servian Monarch Again Confronted With a Radical Skuptschina.

A tremendous lot of trouble has King with his subjects, for in spite of his calmly ordering a new election, when the first did not please him, he finds himself with an enormous radical majority chosen to compose the Skuptschina, which is what those folk call their House of Congress. The Radicals don't like the King, and there is a probability that they may demand his abdication and the appointment of a regent until his son grows up. If so his only hope is in Austrian interference, and as Russia has shown no liking for King Milan it is doubtful whether Austria will care to interfere. The King, who has an original and energetic way of procuring divorces or annulling elections, may in some fashion of his own get around the difficulty by dissolving the Skuptschina and inviting his subjects to elect a better one. If Russia interferes, however, the Eastern question will be in full blast very quickly. No one will be particularly sorry, for the row must come some time, and it is better to keep track of the details of its growth.

COUNTY INAUGURATION.

THE NEW OFFICERS TAKE POSSESSION.

Very Few Changes Made—All Quiet at the Court House this Afternoon.

According to law the first Monday in January is the day fixed for the elective officers of the state and county to assume the duties of their respective offices. While the ceremony of inauguration has been accompanied by considerable pomp and military display at the capitol today, the Rock county officers determined to adopt a plan more in harmony with "Jeffersonian simplicity," and were inducted into office with the least possible demonstration, in fact there were no cards issud, and scarcely any one outside of the newsgatheress, were aware of the fact. At noon to-day all the old officers stepped down and out, and their successors stepped up and in as follows

Sheriff—Silas Ward was succeeded by Geo. O. Babcock.

Undersheriff—A. K. Cutts was succeeded by The. Acheson.

Register of Deeds—C. L. Valentine succeeded himself.

Clerk of the Court—E. D. McGowan, succeeded himself.

County Clerk—W. F. Williams succeeded himself.

County Treasurer—Willis Miles was succeeded by A. D. Burdick.

District Attorney—B. M. Malone succeeded himself.

County Surveyor—Edward Ruger succeeded himself.

Coroner—E. E. Loomis was succeeded by Geo. Hanthorn.

H. B. Kenniston is turnkey at the county jail.

The new coroner will office with the county clerk at the court house.

Sheriff G. O. Babcock took possession of the jail to-day at noon, receipting to the outgoing sheriff, Silas Ward, for fifty-nine prisoners. These prisoners are held on commitments from:

Clinton	36
Beloit	12
Janesville	8
Evansville	2
Edgerton	1

Of this number the charges were: Fornication, 1; adultery, 1; larceny, 4; obtaining goods under false pretenses, 1; forgery, 1; drunkenness, 4; vagrancy, 47.

The Handsomest Lady in Janesville

Remarked to a friend the other day that she knew Kemp's Balsam for the Throat and Lungs was a superior remedy as it stopped her cough instantly when other cough remedies had no effect whatever. So to prove this and convince you of its merit, any druggist will give you a Sample Bottle *Free*. Large size 50c and $1.

DEATH OF MISS M. E. GOULD.

The announcement of the death of Miss Mary E. Gould will be a sad surprise to the people of this city—especially sad to the many who have in a quiet and unostentatious way been made the recipients of comfort and aid from her hand and purse when in sore need. Her death occurred at her home in the third ward, South First street, at twelve o'clock last night. Miss Gould was sick only about three days, and it was not until Saturday that she deemed it necessary to call in the family physician. It was then too late. That treacherous disease which has claimed so many precious victims in this community, aided by a complicated disease of the heart, had taken possession of her otherwise strong constitution, and at midnight her life departed from the body.

Deceased was a daughter of the late James Gould, and has resided for many year in the third ward. She was an exemplary christain lady, and was ever on the alert to do good in her own quite way to the poor and weak of the city Many who have welcomed her timely visits to their homes in hours of sore distress, will drop a silent tear and offer humble prayers in her behalf while they listen to the news of her demise.

The funeral will be held at ten o'cock on Wednesday morning from the home of the deceased, South First street.

Dr. Sage's Catarrh Remedy cures when every other so-called remedy fails.

MRS. LEVI P. MORTON.

Interesting Gossip About the Wife of the Vice-President-Elect.

Mrs. Levi P. Morton, wife of the Vice-President-elect, is handsome—undeniably handsome, writes Nellie Bly in the New York *World*. She is about five feet six inches in height. She would be a little too heavy for a girl—although there are many girls as heavy—but she has a tapering waist and beautifully molded neck and arms. Her eyes are large, bluish-gray, and very expressive. Her complexion is a healthy white. She can boast of her nose, and her mouth is exquisitely aristocratic. Her lips are curved and full, and every smile awakens the most babyish and bewitching dimples I have almost ever seen. Although Mrs. Morton's face has not one wrinkle, and her years scarcely seem to warrant it, her hair looked quite gray in the dimly-lighted room. Gray hair is always an attraction, even when combined with a youthful face. It was dressed very neatly, twisted to the crown of the head and there rested in heavy, smooth coils, met by a wavy fringe on the forehead.

Of course, every woman will want to know how Mrs. Morton was dressed. Well, she wore a gray cotton gown with a waist which fitted to perfection, the skirt trimmed in white, open-work embroidery. A straight gold bar fastened the collar, and there was no other jewelry except a large solitaire and a large emerald on the third finger of the left hand. A gray cotton gown, the material of which couldn't have cost more than five dollars! Think of it. And a woman, too, whose husband is quoted at some $20,000,000.

"I was born in Poughkeepsie, N. Y.," said Mrs. Morton, when I urged her to tell me of herself. "My name was Anna Livingston Street. My father was a lawyer in practice there, and so there we lived and I received my education. After awhile we removed to New York, and I was in society there quite awhile before I met Mr. Morton. So, you see, there's nothing to tell."

"What did you do as a girl?"

"I can't recall much of anything. I never rode or danced and I never painted, but I was something of a musician. I used to, and do yet," pointing to a work-basket filled with yarn, "crochet for missions. Other fancy work I do not like."

"What do you like best in dress?"

"Something plain, always plain," she answered, hurriedly. "I never cared for dress, but you know when one is in society one must obey certain rules or be conspicuous for eccentricity. I wear nothing but cotton or flannel gowns during the summer, or for very extra affairs foulards. My preference in jewels is for pearls, and I have some fine ones, but I am not fond of much jewelry of any kind."

Fought with Kid Gloves.

NEW YORK, Jan. 7.—A fight to a finish took place in this city last night, with kid gloves, between Dick Moorehouse, of Boston, and Thomas Bannon, of Philadelphia. Moorehouse had a walkover, knocking Bannon out in the second round. The affair lasted five minutes and a half. The purse was $250.

A BALLAD FOR BEAUTY.

"The 'society gossip' fairly glows
With the gayest of scenes," I lightly said.
"And the maids who smile on the gallant beaus
Are dainty as pinks in a garden bed."
But Dorothy laughed and she tossed her head,
And, "I know they're marvels of sweetest grace
In the papers," her saucy answer sped.
"But where is the girl with a freckled face?

"Now, we portionless maids have countless woes—
We who never the world of fashion led,
Our lips don't always resemble the rose,
And sometimes our hair is extremely red.
But these belles in the papers, cousin Fred,
Are such winsome things in their robes of lace,
The half of their loveliness can't be said
But where is the girl with a freckled face?

"There's never a belle to a banquet goes
But's a vision of grace and beauty wed;
There's never a one with a turned up nose,
There's never a one whose charms are fled;
And I really can't understand," she said,
"For I think it's the very strangest case—
And I'm sure there are some whose youth is dead,
Now where is the girl with a freckled face?

ENVOI.

"Yes, doubtless my query is most ill-bred,
Such comments, you know, are never in place,
But I wish you could tell me, cousin Fred,
Now, where is the girl with the freckled face?

—NELLY BOOTH SIMMONS.

Brodhead, Wis., Jan. 3.

MR. BARNES, OF NEW YORK.

HIS VISIT WELL RECEIVED BY JANESVILLE PEOPLE.

The vendetta flourished on the opera house stage Saturday night. It was not so unpleasant an affair as vendettas usually are, for it made the turning point of that strongly drawn story, "Mr. Barnes of New York," and by means of it the heavy villain was removed, virtue triumphed and the good were made happy.

The story which Mr. McDowell's excellent company presented is a familiar one to all. That it could be successfully dramatized few have been willing to admit. Mr. Gunter, the author, has proven very conclusively however, that the idea was a mistake. Omitting no feature of the story that is of importance, and preserving the spirit of the narrative admirably, he has made a play strong in plot and bright in dialogue that thoroughly deserves success.

Its presentation Saturday night was on the whole very good. Sheridan Block, as Count Danella, and Mr. Geo. Henderson, as "Burton H. Barnes, of New York," were both well-fitted to the parts, Mr. Block's acting being especially good. Among the ladies, the honors went to Miss Gallatin, as Marina Paoli; although the femine portion of the cast throughout was much above the usual standard.

EARLY CLOSING.

THE GROCERYMEN FALL INTO LINE AND WILL CLOSE DOORS AT EIGHT O'CLOCK.

We the undersigned grocery dealers o the city of Janesville do hereby agree to close our respective places of business each evening except Saturday promptly at 8 o'clock p. m., commencing Monday evening, January 7th, 1889, and continuing the same until March 1st, 1889, providing all dealers in groceries sign this contract.

I. C. BROWNELL,
H. A. BAKER,
J. C. FREDENDALL,
BALL & BATES,
STANTON & SON,
C. E. BROWN,
O. P. BRUNSON,
TARRANT & OSGOOD,
VANKIRK BRO'S,
DUTTON & SON,
A. RIDER,
W. H. DALY,
CARLE & WILCOX,
MUNGER & COBURN,
W. T. VANKIRK,
J. H. JONES,
J. H. MYERS,
F. W. CHRISTMAN,
CHINA TEA CO.
A. D. SANBORN & CO.
HOLDREDGE & BAILEY.

JANESVILLE, Jan. 5, 1889.

We, the undersigned hardware dealers, have decided to close our respective stores at 7:30 p. m., until April 1, 1889, Saturday evening excepted.

G. A. LAMPHIERS,
KIMBALL HARDWARE CO.,
METCALF & GOWDEY,
E. W. LOWELL,
GRISWOLD & PALMER,
HANCHETT, SHELDON & CO.,
JOHN GRIFFITHS.

Beauty is a Precious Gift

And faultless teeth in a lovely mouth is one of its greatest charms. Be careful of your teeth, and preserve them by using SOZODONT, that charming dentifrice, which is perfectly harmless and absolutely indispensable for the toilet.

THE WILL OF ARTEMUS WARD.

A Court Establishes Its Validity So that Bequests May Be Made.

Charles F. Browne (Artemus Ward) having left property in this country, and also legatees in New York, Judge Barrett, of the Supreme Court has signed a decree establishing the validity of the will in order that bequests might be made. The will was executed on Feb. 20, 1867, at Southampton, England, where the humorist died. After making a few minor bequeaths the residue of the property is left to the testator's mother. After her death the greater portion of the principal is directed to be devoted to founding an asylum for worn-out printers in the United States. At the death of his mother the testator directed that the children of John G. Gerry, of Waterford, Maine, should receive $1,000 each. Hence the application to have the will probated here, after it had been duly probated in England.

Corsican Women.

The women of Corsica are devoted to their husbands, and willingly sacrifice everything to their demands. A wife considers herself the complement of the man, not his equal. In the house she keeps discreetly in the background. Says the London Queen:

At meal-times wife and daughters will not sit down with her guests, but hover about as attendants. Out of doors the men go forth to work gun in hand, while the women walk behind carrying the heavy tools.

If the happy couple have to climb a steep and stony path, and they happen to possess only one horse, it is the man who bestrides the wiry-limbed beast, while the wife may consider herself lucky if she be permitted to catch hold of the stirrup-leather or the horse's tail.

A Kentucky Editor's Hard Lines.

"When a man is trying to run a country paper with an army press and a hatful of type and seventeen paid up subscriptions; when he is compelled to skirmish around on the outside of his business to make a living by begging, borrowing, or stealing; when he is out of heart, hope, friends, and money; in debt, in love, and in the middle of a railroad rumpus that will not come to a focus; when he has nothing in the past but remembrance of failure, and nothing in the future but visions of the poorhouse—well, under such circumstances he is in confounded poor shape to assume a virtue that he hasn't got, or a joy he doesn't feel.

IN JANESVILLE PULPITS.

NOTES ON SOME OF YESTERDAY' SERVICES.

Eighteen Admitted to Membership at the Congregational Church—The Series of Local Temperance Sermons Continued.

The Rev. G. H. Trever, pastor of Court Street church, delivered the fourth of the series of temperance sermons to be preached in Janesville churches, last evening. Goliah, of Gath, with his armor, was compared to the drink habit, and many ingenious illustrations were used. Legislation and weak laws were deplored, and the license system denounced. The speaker recognized the coming David with his sling and stone, in the enlightened conscience of all parties, culminating in national prohibition, and predicted that the monster intemperance would be routed as thoroughly as was the Philistine host.

The reverend gentleman is a pronounced third party man, and from his standpoint the lecture was fair and nonpartisan. Whether the sentiment styled "Enlightened Conscience" with national prohibition as its aim will ever establish a mission, is still a debateable question.

The pulpit of the German Lutheran church was filled yesterday by the Rev. A. Spillman, of St. Louis. His discourse, which was an able one, was listened to by a large congregation.

Eighteen were admitted to membership at the Congregational church yesterday morning.

POMONA GRANGE.

AN INTERESTING SESSION TO BE HELD AT MILTON JUNCTION, JANUARY 16TH AND 17TH.

A farmers' convention will be held at Milton Junction on Wednesday and Thursday, January 16th and 17th, 1889, under the auspices of Rock County Pomona Grange. Following is the

PROGRAMME.

WEDNESDAY, JANUARY 16, 10 A. M.

Address of Welcome.........Miles Rice
Response.........E. G. Pound
"The Evils of Litigation to the Farmer"......David Walsh
"Taxation".........Lucius Bingham

MUSIC.

Dinner.........
2 o'clock p. m.........Music
Paper, "Our Penal Institutions,"......Mrs. M. R. Warner and Silas Ward
Paper, "The Horse".........H. Fisher
Paper, "Improved Stock"......S. H. Joiner and Hon. Andrew Barlass
Paper, "Gardening"......Mrs. O. Stevens and Mrs. Milo Smith

MUSIC.

EVENING SESSION.

MUSIC.

Paper, "Silk Culture"......Mrs. J. H. Haviland
Address, "Our High Schools and Industrial Education"......State Sup't Thayer
Recitation.........Mrs. Samantha Allen

MUSIC.

THURSDAY, JANUARY 17, 9:30 A. M.

Paper, "Our Country Roads".........Miles Rice
Paper, "General Farm Management......John Haviland
Essay.........Mrs. E. A. Rose, Brodhead
Paper, "Farm Buildings".........John Stockman
Recitation.........Mrs. Wm. Shoemaker
Address.........Wm. Gill, Brooklyn

MUSIC.

Dinner.........
Two o'clock p. m.........Music
Paper.........O. D. Antisdel
Address, "Conspiracy of Trusts"......E. W. Dwight, Brooklyn
Paper, "The Duty of the Farmer's Wife to the Family".........Mrs. A. M. Glenn

The best anodyne and expectorant for the cure of colds and coughs and all throat, lung and bronchial troubles, is, undoubtedly, Ayer's Cherry Pectoral. Ask your druggist for it, and, at the same time, for Ayer's Almanac, which is free to all.

A SALT MOUNTAIN.

The Remarkable Saline Deposit of Southern Palestine.

Palestine possesses a remarkable salt mountain situated at the south end of the Dead Sea. The length of this ridge is six miles, with an average width of three-quarters of a mile, and the height is not far from six hundred feet. There are places where the overlaying earthly deposits are many feet in thickness, but the mass of the mountain is composed of solid rock salt, some of which is as clear as crystal. How far this deposit of salt extends below the surface of the ground no one at present knows. At some points this ridge, which is on the shore of the Dead Sea, approaches very close to the water, and at others it recedes until it is fifty or more yards from it. Just here the water of the Dead Sea is much more salt than it is at the north end, where the Jordan enters the lake. This salt is a Government monopoly. The same is true of the salt that is contained in solution in the Dead Sea itself. If Arabs or the natives of the country were found getting salt from the shores of the Dead Sea, or from this salt mountain, they would be arrested at once. Most of the salt used in Hebron, Jerusalem and elsewhere in this part of Palestine comes from these sources, but it is gathered under the direction of Government officers, and the revenue is supposed to go to the Government. In this salt mountain, to say nothing of the salt of the Dead Sea, there is a mine of wealth; and if capitalists were allowed to come in and work it the prosperity of this part of the country would thereby greatly increase. I have examined personally this salt mountain, and talked with the Pasha of Jerusalem, who is also the Governor of Palestine, as to the desirability of companies being formed which should prepare this salt for use and ship it to the markets of the world; but at present the Turkish Government is hostile to any such subject. Specimens of salt from this salt mountain were sent by me to the care of the Department of State, designed for the Exposition at New Orleans in 1885.—*Jerusalem Letter.*

—Spinach seed sown in the fall, on rich, fine soil, will provide one of the most desirable of early spring vegetables. Good varieties for fall sowing are the round-leaved and the Savoy.

That Cantankerous Old Woman

Described in the nursery ballad, who lived upon nothing but victuals and drink," and yet "would never be quiet," was undoubtedly troubled with chronic indigestion. Her victuals, like those of many other elderly persons whose digestive powers have become impaired, didn't agree with her. This was before the era of Hostetter's Stomach Bitters, or some one of her numerous friends and relatives would undoubtedly have persuaded her to try the great specific for dyspepsia, constipation and biliousness. This would have been a measure of self-protection on their part, for she would soon have been cured and ceased to disturb them with her clamor. The most obstinate cases of indigestion, with its attendant heartburn, flatulence, constant uneasiness of the stomach and of the nerves, are completely overcome by this sovereign remedy. Chills and fever and bilious remittant, rheumatism and kidney troubles are also relieved by it.

WYOMING'S WEALTH.

Rapid Development of the Cattle Trade in the Territory.

Mr. William H. Force, the vice-president and general manager of the Post Percheron Horse association of Cheyenne, Wyoming Territory, has personal supervision of the large horse ranch largely owned by Arbuckle Brothers, Thurber, Whyland & Co., and other capitalists of New York city. This ranch is one hundred miles in circumference and has on it over five thousand head of the new breed of horses to the raising of which this association is exclusively devoted.

"The western horse," said Mr. Force, "has the hardest foot in the world. It has also a graceful neck and handsome head. We aim to breed as perfect a horse as can be found by uniting these qualities with the big bones and powerful muscles of the Percheron stock. The result of the inbreeding has resulted thus far in producing a horse fully as powerful as the Percheron or French coach horse, and one much more graceful. Wyoming claims at present eighty thousand population, and the general feeling is in favor of being admitted as a state. Cheyenne alone has a population of over ten thousand, and is progressing rapidly. The development of the material interests of the Territory has been somewhat checked by the severe winters which have prevailed there for the past three or four years. The wealth of the Territory, however, has been largely invested in cattle, which is always affected by the temperature. Now the coal, iron, and oil resources are being developed, and through these the wealth of the Territory rests upon a more certain basis. A large number of Swede and German settlers from eastern Nebraska have recently moved into Wyoming and are rapidly putting large tracts of waste land under cultivation.

WILL MOVE ON OKLAHOMA.

The Plans All Laid, and in January 10,000 Colonists Will Start.

Since the inter-State convention held at Wichita, Kan., it has been rumored that there is an organization to invade Oklahoma if the Springer bill should fail. The arrival of Pawnee Bill (Maj. G. W. Killie) to take charge of the invasion confirmed these reports. The leader himself has been interviewed and his plans learned. Colonies have been formed all over Southern Kansas, Western Arkansas, and Northern Texas, enrolling over 10,000 men. A wagon train is here now, awaiting the word to advance. The Kansas colonists will enter the Territory about Jan. 10 at Caldwell, and following the Cheyenne and Fort Sill trail, will meet those from Arkansas and Texas on the banks of the Cimarron, and from there occupy the choice lands of Oklahoma. The colonists will be mostly farmers, taking with them their wagons and farming implements. No force will be used and no territory will be occupied except Oklahoma.

Pawnee Bill knows all the country and is familiar with the Indian language spoken, and no more able leader could be found. He has interested in the movement some of the most influential men of this and adjoining States, and is backed by a great deal of money. People are daily arriving in great numbers to assist in the movement, and Pawnee Bill shows correspondence regarding the matter from all over the Union.

THE GERMAN ARMY

The Artillery to Be Put Upon a Still Higher Footing as to Efficiency.

The secret of the excellence of the German army is to be found in the constant anxiety of the authorities to improve it. A change of vast importance is proposed for the beginning of the next military year, the 1st of April, 1889, when the field artillery is to be reorganized. The Germans in 1872 separated the garrison from the field artillery, including in the latter category the batteries whose gunners were mounted. The object of this reform was to enable each of the services to attain greater facility in the duties peculiar to itself. The Germans, training their troops solely with a view to the work of war, have taught their artillery to shoot straight. They are now anxious to make the artillery, if possible, still more of a fighting arm. For this purpose the field artillery is henceforth to be assigned by brigades to the army corps, and the brigade of artillery, instead of being subject with its brigadier to an inspector of artillery, will come under the command of the General commanding the army corps. To guarantee, however, that the habit of hitting shall not be forgotten, a new official, the "Inspector General of shooting," is to be appointed, whose sole duty will be that suggested by his title.

Beecham's Pills cure bilious and nervous ills

"HAPPY NEW YEAR"

To All Who Pay Cash for Groceries.

Commencing Wednesday, January 2, 1889, I shall offer for the next 90 days, my entire stock of groceries at cost, and many articles below cost. I quote prices on a few articles that you may know I mean business:

Best Fine Granulated Sugar	7½c
Best New Orleans Sugar	6½c
Best Uncolored Japan Tea	40c
Choice Japan Tea worth 50c	30c
Best Combination Roasted Coffee.	22c
Best Royal Java Coffee	28c
Best Green Coffee	20c
Good Green Coffee	18c
All the best Soap per lb	4c
All the best Saleratus per lb	5c
All Baking Powders at cost.	
Best Plug Tobacco	40c
Choice Plug Tobacco	30c
Choice Smoking Tobacco	15c
1st premium full cream Cheese	12½
New Michigan salt per bbl	95c
Best Cranberries per quart	8c
All canned goods and dried fruits at cost.	
Best Headlight Oil	12½
Best Cider Vinegar	15c
Best Eating Potatoes per bushel	40c
Best Eating Onions	50c
Best Eating Turnips	30c
Best Cabbage per head	5c
5400 Matches	25c

400 barrels choicest New York apples, all varieties, very cheap.

100 barrels pure juice New York cider.

All brands flour at wholesale prices.

Call early and leave your order and avoid the rush. This sale is positively for cash or approved notes.

Respectfully.

W. T. VANKIRK,
18 Main street.

CHICAGO TO CALIFORNIA

Without Change of Cars.

The Santa Fe Route is now running a Pullman Vestibule Sleeping Car from Chicago to San Diego, via. Los Angeles, without change. The train leaves Dearborn Station, Chicago, every night at 11 o'clock. This is a great attraction and an unequalled accommodation for passengers. Office, 212 Clark street, corner Adams.

COMMERCIAL NEWS

JANESVILLE MARKET

CORRECTED BY FRANK GRAY.

JANESVILLE, Jan. 2. 1889

Receipts of grain have been light the past week, and the market has ruled steady closing with fair demand at the following quotations:

FLOUR—Best Patent $1 65 per sack; second $1 55 Winter, $1 40

WHEAT—Good to choice milling, 75c@$1 00 shipping grades 75c@90c

RYE—In request at 47@50c per 60 lbs

BARLEY—Ranges at 38c@58c, according to quality.

BUCWHEAT—60c@65c, per 52 lbs

CORN—New ear. 75 lbs, 25@27c

OATS—White, 25@26c. Mixed, 24@25c

GROUND FEED—$1 00@$1 10 per 100 lbs

MEAL—$1@$1 10 per 100 lbs. Bolted $1 50

BRAN—60c per 100 lbs. $12 00 per ton

MIDDLINGS—14 00@$15 00 per ton

HAY—Timothy per ton 7 50@$9 00; other kind 5 00@$7 00

CLOVER SEED—$4.25@4.75 per bushel.

TIMOTHY SEED—$1.15@1.35 per 46 lbs

POTATOES—35@40c per bushel.

BUTTER—Good supply 20@24c.

EGGS—Wanted Fresh at 16@18c per dozen

POULTRY—Turkeys 9c@10c: chickens @8c

WOOL—Washed 24@28c, unwashed 16@18c

HIDES—Green 3½c@4c½ Dry 7@8c.

PELTS—Range at 30c @$1 each

LIVE STOCK—Hogs $4 65@$4 85 per 100 lbs Cattle $3 00@4 50

ROYAL BAKING POWDER

Absolutely Pure.

This powder never varies. A marvel of purity and wholesomeness. More economical than the ordinary kinds, and cannot be sold in competition with the multitude of low test, short weight, alum or phosphate powders. SOLD ONLY IN CANS. ROYAL BAKING POWDER CO., 106 Wall Street, New York.

LOCAL MATTERS.

House with lot and half on South East street, near high school—$1,800.

D. CONGER.

Notice.

Ladies' and gentlemen's clothing dyed and cleaned. Prices low and satisfaction guaranteed, at the Janesville Steam Dye Works, Janesville, Wis, 45 North Main Street.

WANTED—Houses and lots, farms and western lands for sale and exchange. Come and see me early. D. CONGER.

I have tendered my resignation as U. S. court reporter and shall make Janesville my future home. Ere long this city can boast of the largest short hand and typewriting institution in the west. Beginning next Monday scholarships will be reduced from $50 to $25. See ad in another column. J. W. SANDERS.

MONEY TO LOAN—by D. Conger.

CHINA SILKS—The designs and colorings in these silks are perfectly exquisite, and to be seen at our store—50 patterns. J. M. BOSTWICK & SONS.

Diaries for 1889 at King & Skelly's bookstore.

Boy's and children's suits at prices that will please you, at Zeigler's.

RUGS—Large line.

J. M. BOSTWICK & SONS.

Parties intending the purchase of an overcoat should read the advertisemen of the Milwaukee Clothing Company in this issue. Their special sale begins Saturday, Dec. 8th.

There are 20¾ acres of land in the third ward, nearly one-half of which fronts on two good streets, and can be platted into 30 good lots, worth $100 or $250 each; the balance, first-class for small fruits or market gardenings, and all of which can be bought for $1700. Good reasons for selling at this extremely low price. There is, in the investment, a certainty of a profit of "an hundred fold. C. E. BOWLES.

FOR SALE—Wm. Cannon's residence.

WHEELER & STEVENS.

Bibles, prayer books and gold pens and holders at King & Skelly's book store.

Mens' arctics 75 cents at Brown Bros. Bargain shoe store.

—All kinds of blank books and blank work to order at the Gazette bindery.

Women's and misses' lamb's wool soles at Richardson Shoe Co.

FOR SALE AND EXCHANGE—A fine selection of bargains in houses, lots, farms and western land. You can make some money by calling at my office.

D. CONGER.

Without Money and Without Price

The Milwaukee Clothing Co. will give way *free*, with every sale of suits or overcoats, in either men's, boy's or children's department, a handsome solid sled; as a further inducement to the rade.

Largest line of ladies' and gents' fine slippers for Christmas presents.

RICHARDSON SHOE CO.

Money to loan on acceptable terms.

C. E. BOWLES.

Ladies' work boxes, jewel cases, writing desks and cuff and collar boxes at King & Skelly's bookstore.

Buy the Douglas $2 shoes for the boys You will never get left on these goods. A printed warrant on every box. For sale by Brown Bros.

See the Richardson Shoe Co's. elegant display of Christmas slippers.

A black walnut, marble top, bed room suit, also another lot of those beautiful Silver Oak, coal and wood heaters at Sanborn's stove and furniture store, North Main Street.

Muffs and boas, fur trimmings of every description. We can interest you.

J. M. BOSTWICK & SONS.

We have this day received the finest line of corsets ever shown in Rock county which we offer to our customers at 50 cents in the dollar. Come and get first choice. THE MAGNET.

Carving Knife, Fork and Steel in case or separate at Wheelock's, also fine line of table cutlery, pocket cutlery, buttonhole scissors.

SHORT-HAND SCHOOL, Janesville, Wis.

Miss E. L. Williams, Principal. Tuition reasonable. Board very low. Send for circular.

WANTED.

We wish to employ a reliable man in your county. No experience required; permanent position for three years. Light, easy, genteel business. Money advanced for salary, advertising, etc. Largest manufacturers in our line. Enclose 2-cent stamp. No postals. Centennial Manufacturing Co., Cincinnati, O.

WANTED—MAN—To take the agency of our safes; size 28 x 18 x 18 inches; weight 500 lbs.; retail price $35; other sizes in proportion. A rare chance and permanent business. These safes meet a demand never before supplied by other safe companies, as we are not governed by the Safe Pool. ALPINE SAFE CO., Cincinnati, Ohio.

WANTED—LADY, ACTIVE AND INTELligent, to represent, in her own locality, an old firm. References given and required. Permanent position and good salary.

Eldred Johnson, Supt. Lock Box 1585, N. Y.

Stockholders' Meeting.

ROCK COUNTY NATIONAL BANK, }
JANESVILLE, WIS., December 7, 1888. }

The annual meeting of the stockholders of the above bank for the election of directors will be held at its banking office on Tuesday, the 8th day of January, 1889, between the hours of 10 a. m. and 4 p. m. S. B. SMITH, Cashier.